

No positive location -  
locate in field  
of my O'Neil Bros, Tilton

Doo Little Coal Company

Coal Rept. # L-238

Mine index 3862

Vermilion

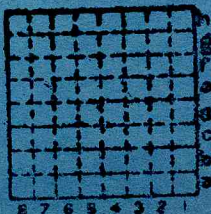

Sec. 22  
T. 19 N.  
R. 12 S.  
Index No. W.

Mine originally operated by: (1)

Date  
1959

Original name or number: Doo Little Coal Co.  
Illinois Coal Report 1959 p. 20

LATER OPERATORS

Date	Operator	Name or No.
2		
3		
4		
5		
6		
7		
8		
9		
10		
11		
12		
13		
14		

\*Also owners

#See ownership sheet

Railroad, Wagon, Strip, Idle, Abandoned

IDENTIFICATION

County No. \_\_\_\_\_

Coal Report No. L-238

Quad.

County Vermilion

Coal No.

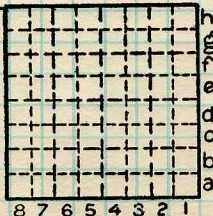

Sec. 22

T. 19 N.

R. 12 W.

Index No.

COAL MINE OPERATOR







( Sheets ) COAL PRODUCTION ( Sheet )

Period				Tons			
Mo.	Day	Year	Mo.	Day	Year		
1,	27	E Miller			1959	4	565
3,	28	9 O'Neil Bros.			1960	6	300
Abn 4/60						<del>10,865</del>	

SUMMARIES

No. to No.

Railroad, Wagon, Strip, Idle, Abandoned

IDENTIFICATION

County No. \_\_\_\_\_

Coal No.

Coal Report No. L-2388

Quad.

County Vermilion

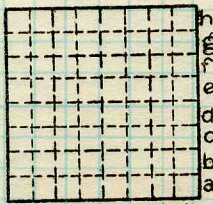

Sec. 22

T. 19 N.

R. 12 W.

Index No.

COAL MINE—PRODUCTION

ILLINOIS GEOLOGICAL SURVEY, URBANA