



Form 180

G. E. J. CASEY JONES

Co. No. 240

✓ Mine index 2706

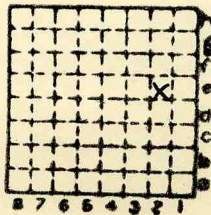

Sec. 23

T. 33 ~~S~~ N.

R. 5 ~~W~~ E.

Index No.



Mine originally operated by: (1)

**SERVICE COAL Mfg Co**  
**SENACA.**

Date 1882

Original name or number:

Illinois Coal Report \_\_\_\_\_ p. \_\_\_\_\_

LATER OPERATORS

Date	Operator	Name or No.
2 1883	Seneca Coal Co. Co.	
3 1887	PLATT COAL Co.	
1912	Willfred Coal Co.	
4 1913	G. & J. CASEY JONES	1
5 1929	Ab'd'd.	
6 1912	Willfred Coal Co.	
7 1921	SENACA C.C.	McBee Cards
	ABD. 1923.	
8		
9 1922	Wilmington C.C.	
	ABD. 1923.	1169
10		
11	(in 1927, Seneca C.C. mined 2.5' of the <sup>by Langwall</sup> <sup>records</sup> according to Ill. Coal Report)	
12		
13		
14		

\* Also owners # See ownership sheet

Railroad, Wagon, Idle, Abandoned

IDENTIFICATION

County No.

Coal No.

Quad.

60. 60

Part 8

County

LA SALLE.

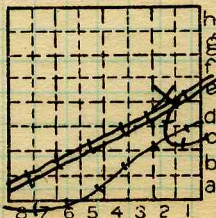

Sec. 23

T. 33 N.

R. 5 E.

Index No.

2023

COAL MINE OPERATOR





Town, Seneca

Local Authority,

Level: Auth., Bull ID

Method,

R. R., Chi. R. L. + Pac.

Location: authority, Marsilles map.  
Mine notes

Surface alt., 520 <sup>af</sup> ft.

Depth to coal, 125 ft.

Alt. top coal, 395 ft.

Thickness: Av. 36 in.

Max. in., Min. in.

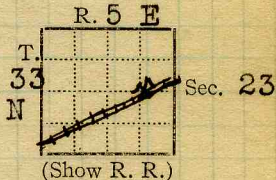

Mine Name or No.

*Avgr # 18  
1903-1913*

Operator

19 G. & J. Coal Co.

No. 1

Successor to

Date

Succeeded by

*North Wilmington Coal Co*

*No 1*

Date

Succeeded by

Date

PRODUCTION.

							U. S. No.
19							

*Returned unclaimed  
Abd  
2/6*

Geol. Notes? *No*

Coop. No.

*59*

Coal secs.? *no*

Analyses No.

Co # *240*

Examined by

Ref.

Coal bed name: Local

Survey No. *2*

County

*La Salle*

Index No *2023.75*

K.—ACTIVE SHIPPING ~~OR LOCAL~~ COAL MINE.

ILLINOIS GEOLOGICAL SURVEY, URBANA

From: Coal Report, 1880-81, p. 174

Seneca Coal Shaft- "This shaft is in bad condition and very poorly managed, and will probably soon be abandoned."

By.....Date.....  
Quad.....Part.....  
County.....LaSalle.....

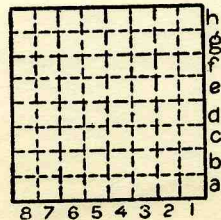

Sec.	
T.	N.
	S.
R.	E.
	W.