

2083



Form 180

Brookside CC

2751

129.

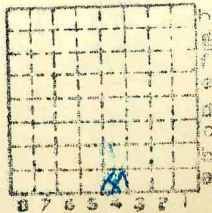

Sec. 9 ~~A~~

T. 3 ~~B~~

R. 7 ~~C~~

Index No.

✓



Mine originally operated by: (1) Brookside Coal Co.

Date
1882

Original name or number: Brookside
Illinois Coal Report 1882 p.

LATER OPERATORS

Date	Operator	Name or No.
2 1889	Consolidated Coal Co.	Brookside
3 1907	Brookside Coal Co.	*

4
5
6
7
8
9
10
11
12
13
14

Note: Consolidated ca operated both Brookside and adjacent (mi 2753) Troy coop from 1889-1907.

* Also owners #See ownership sheet

Railroad, ~~Wagon~~ ~~Idle~~, Abandoned 1914

SHIPPING MINE

IDENTIFICATION

County No. 129

Coal No. 6

Quad. Belleville (226)

Part 2

County Madison

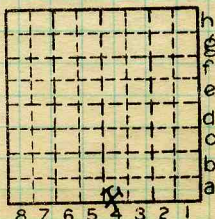

Sec. 9
T. 3 N.
R. 7 W.
Index No.

COAL MINE OPERATOR

1909.4a



STATE GEOLOGICAL SURVEY.

Mine Location
Madison

COUNTY
TOWNSHIP *3*

RANGE *7*

USED IN COOP. REPT. 1912.

1909

6	5	4	3	2	1
7	8	9	10	11	12
18	17	16	15	14	13
19	20	21	22	23	24
30	29	28	27	26	25
31	32	33	34	35	36

Operator *Brookside Coal Co.*
 Office address *Troy.*
 Mine name or number *Brookside*
 Surface at mine is *549* feet above sea level or about
 ___ feet (above) (below) railroad station at *Gay*
 Depth to bottom of coal is *290* feet
 Average thickness of coal is *5* feet ___ inches

Kindly note changes in name and address.

549
295
254

Madison

COUNTY NO. *128* **2209**
 1909 H8