



Form 180 Blue

Tilton Coal Co., Corwet Mine

h
g
f
e
d
c
b
a

Sec. 13 C2

T. 19 N₂ S₂

R. 12 E₂ W₂

Index No.

mine index 3795



Location and Elevation Data

Location: Exact Approximate
 (Approximate only if no trace of record of original exists)
 Location by loc. approx. - verbal by neighboring farmer
 Date..... Notebook No..... Page.....
 Looseleaf ref.....
 Map files No.....

Description of Location

Position in sec., 1/4 sec., 40 acres

..... feet from North line
 feet from East line
 feet from South line
 feet from West line

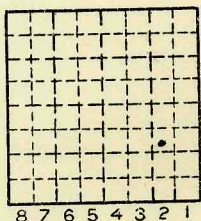

Sec. 13
 T 19 N.
 R E.
 1/2 W.

Other description: New 1910 ABD 1915 Farm.....
100' to 6'0" #7 coal No.....
(Coop Bull. #14 - 1/2 NW 18-19N 12W) Company.....
(1 in error) Tilton Coal Co.
(May be NW NW NW Sec. 18 19N 11W) No. Comet Mine
 County No.....

Elevation..... ft.

By.....

Method: Level, transit, alidade, hand level

Elevation of.....

Height of point above ground.....

Date..... Notebook..... P.....

Looseleaf ref.....

Map files No.....

Description of item: (drill hole, mine, etc.) ABD.

County Vermilion Quadrangle 149 Index No. 1813 C 2



Mine originally operated by: (1)

Date
1910

TILTON COAL CO.

Original name or number: COMET MINE
Illinois Coal Report p.

LATER OPERATORS

Date	Operator	Name or No.
2		
3		
4		
5		
6		
7		
8		
9		
10		
11		
12		
13		
14		

*Also owners

#See ownership sheet

Railroad, Wagon, Strip, Idle, Abandoned

SHIPPING MINE 1915

IDENTIFICATION

County No. _____

Coal No. _____

Coal Report No. _____

7

Quad. DANVILLE

County VERMILION

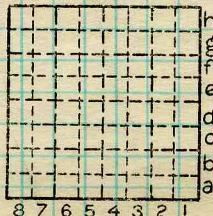

Sec. 13

T. 19 N. 8

R. 12 W. 8

Index No.

COAL MINE OPERATOR

181302



(Sheets) COAL PRODUCTION (Sheet)

Period						Tons	
Mo.	Day	Year	Mo.	Day	Year		
		1911				28	267
		1912				73	941
		1913				46	448
		1914				47	494
		1915					ABD

SUMMARIES

No.	to	No.		
1911		1914	196	150

Railroad, Wagon, Strip, Idle, Abandoned
 SHIPPING MINE 1915
 IDENTIFICATION

County No. _____ Coal No. 7
 Coal Report No. _____
 Quad. DANVILLE
 County VERMILION

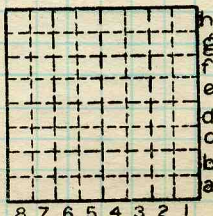

Sec. 13
 T. 19 N.
 R. 12 W.
 Index No.

181302

COAL MINE—PRODUCTION

ILLINOIS GEOLOGICAL SURVEY, URBANA