



Form 180

Lake A

mine index 4554

300

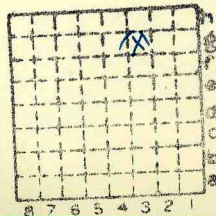

Sec.	4
T.	12
R.	9
Index No.	

N. S.
E. W.



Mine originally operated by: (1)

Aaron Lake
Scottville

Date

1933

Original name or number:

Illinois Coal Report

p.

Auer #28

LATER OPERATORS

Date	Operator	Name or No.
2		
3		
4		
5		
6		
7		
8		
9		
10		
11		
12		
13		
14		

* Also owners

#See ownership sheet

Railroad, Wagon, Idle, Abandoned

LOCAL MINE

IDENTIFICATION

County No. 300

Coal No. 6

Quad. ~~#171~~ 171

Part 8

County Macoupin

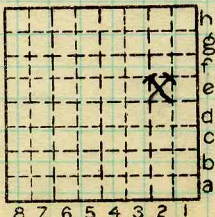

Sec. 4

T. 12 N.

R. 9 W.

Index No.

COAL MINE OPERATOR

0404.2e



LOCATION AND ELEVATION

Location: side R. R.
 side R. R.
 side Highway No.

on top. map Location sheet

Elevation: Method, 1. Est. (TOP) _____ ft. 530
 2. Inst. (kind _____) _____ ft.

By ETB. Data sheet _____
DEPTH
 Authority To coal _____ ft.
 Authority Rail to rail _____ ft.
 Top of coal above rail. (Est. Rule) _____ ft.
 To coal _____ ft.

ALTITUDE OF TOP OF COAL

By estimated data _____
 By instrumental data _____ ft.

Thickness
 Max. in. Min. in. Aver. in.

GEOLOGICAL DATA

Mine notes, date _____

 Coop No. Pyr. inv. Coal Ash inv.

CHEMICAL DATA

Analyses Face	U. I.	B. M.	Others
Car	U. I.	B. M.	Others
Org. Sulf	U. I.	B. M.	Others
Ash fusion	U. I.	B. M.	Others
Ash anal.	U. I.	B. M.	Others
	U. I.	B. M.	Others

Classification

Misc. tests: Coking. Cleaning Boiler

Published descriptions:—

Railroad, Wagon, Idle, Abandoned

IDENTIFICATION

County No. 300 Coal No. 6
 Quad. 171 Part 8
 County Macoupin

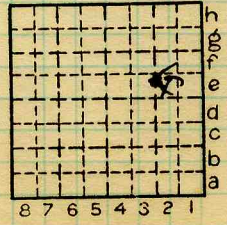

Sec. 4
 T. 12 N. S. E. W.
 R. 9
 Index No. 0407.2e

COAL MINE LOCATION AND DATA

The Aaron Lake mine is NE of the Pete Woods mine. The Aaron Lake mine which is located in SW SE NE sec. 4 about 100 ft. from Pete Woods mine.

This Lake mine opened in 1936 and is the most recent mine in this region.

By EFT Date 6/8/37

Quad. _____ Part _____

County MACOUPIN

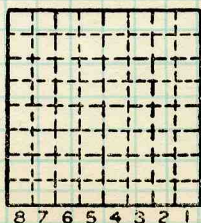

h Sec. 4
g N.
f T. 12 S.
e _____ E.
d R. 9 W.
c _____
b _____
a Index No.



Location and Elevation Data

Location: Exact Approximate
 (Approximate only if no trace of record of original exists)
 Location by: Dept Mines & Minerals
 Date..... Notebook No..... Page.....
 Looseleaf ref.....
 Map files No.....

Description of Location

Position in sec., 1/4 sec., 40 acres

.....feet from North line
feet from East line
feet from South line
feet from West line

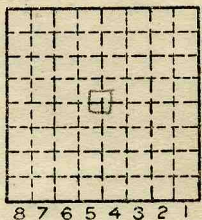

Sec.
 T N.
 S.
 R E.
 W.

Other description:.....
 Farm.....
 No.....
 Company Lake & Henry
 No.....
 County No. 366

Elevation.....ft.

By.....

Method: Level, transit, alidade, hand level

Elevation of.....

Height of point above ground.....

Date..... Notebook..... P.....

Looseleaf ref.....

Map files No.....

Description of item: (drill hole, mine, etc.) Shaft Mine

65' to 6' of coal

LOCAL MINE

County Quadrangle Index No.

28294-5M-5-5-37

Macoupin



6-4



Mine originally operated by: (1)

John Carlson

Date

1936 L-4

Original name or number:

Illinois Coal Report 1936 p.

LATER OPERATORS

Date	Operator	Name or No.
2	1937	Lake & Henry
3		
4		
5		
6		
7		
8		
9		
10		
11		
12		
13		
14		

* Also owners

#See ownership sheet

Railroad, Wagon, Idle, Abandoned

Shaft Mine

'38

IDENTIFICATION

County No. 364

Coal No.



Part

Quad.

County

Macoupin

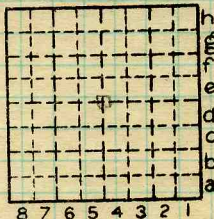

Sec.

T.

R.

Index No.

N.
S.
E.
W.

COAL MINE OPERATOR
LOCAL MINE

