



Form 180

Pub. on 1947 Shipping ¹/₂ in Map. as:
PRS Coal Co., McHaren Mn.

Mc Haren cc #1

Strip Mine

MS-4522

837

✓ S13

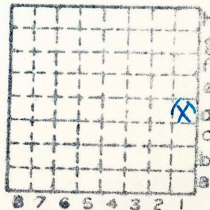

Sec. 4

T. 9 ^N/_S

R. 1 ^E/_W

Index No.



Mine originally operated by: (1) **Mc Laren Coal Co.**
 Date **1935**

Original name or number:
 Illinois Coal Report **1935** p. **250**

LATER OPERATORS

Date	Operator	Name or No.
2 1936	McLaren Coal Co	1
3 1946	P.R.S. Coal Co. (Nov. 1, 1946 Sale) McLaren Dennis Pickens.	
4 1949	P.R.S., Inc.	
5		
6		
7		
8		
9		
10		
11		
12		
13		
14		

400' S of NE corner NE SE (1948)
 * Also owners #See ownership sheet

Railroad, Wagon, Idle, Abandoned **Strip**

S-13

IDENTIFICATION

County No. **837**
 Quad. **Herrin**
 County **Williamson**
 Coal No. **5**
 Part **3 1/2"**
 (1948)

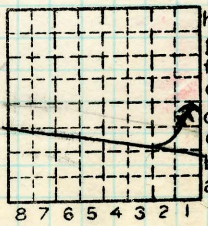

Sec. **4**
 T. **9**
 R. **1**
 Index No.

COAL MINE OPERATOR

0504
 0504 d-1



LOCATION AND ELEVATION

Location: side on I.C. spur. R. R.
N side " R. R.
 side Highway No.

on top. map Location sheet

Elevation: Method, 1. Est. () _____ ft.
 2. Inst. (kind _____) _____ ft.

By _____ Data sheet
 DEPTH
 Authority _____ To coal 32 ft.
 Authority _____ Rail to rail _____ ft.
 Top of coal above rail. (Est. Rule) _____ ft.
 _____ To coal 36 ft.

ALTITUDE OF TOP OF COAL

By estimated data _____ ft.
 By instrumental data _____ ft.

Thickness #5 = 4'
 Max. _____ in. Min. _____ in. Aver. 48 in.

GEOLOGICAL DATA

Mine notes, date None _____

 Coop No. _____ Pyr. inv. _____ Coal Ash inv. _____

CHEMICAL DATA

Analyses Face	U. I.	B. M.	Others
Car	U. I.	B. M.	Others
Org. Sulf	U. I.	B. M.	Others
Ash fusion	U. I.	B. M.	Others
Ash anal.	U. I.	B. M.	Others
	U. I.	B. M.	Others

Classification

Misc. tests: Coking. _____ Cleaning _____ Boiler _____

Published descriptions:—

Railroad, Wagon, Idle, Abandoned Strip

2240' from S.
400' from E.

IDENTIFICATION

County No. _____

Coal No. 5

Quad. Herrin
 County Williamson

Part 6

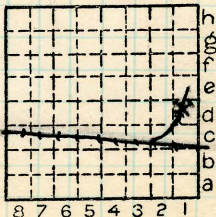

Sec. 4

T. 9 N.
 S. _____
 R. 1 E.
 W. _____

Index No. 050 d1

COAL MINE LOCATION AND DATA



(Sheets) COAL PRODUCTION (Sheet)

Period						Tons	
Mo.	Day	Year	Mo.	Day	Year		
1	1	1935	12	31	1935	39	403
1	1	1936	12	31	1936	93	996 ✓
1	1	1937	12	31	1937	62	955 ✓
1	1	1938	12	31	1938	75	066 ✓
1	1	1939	12	31	1939	112	210 ✓
1	1	1940	12	31	1940	103	918 ✓
						487	548
1	1	1941	12	31	1941	94	955

McLaren Coal Co #1

SUMMARIES

No.	to	No.		
1	1	1935	to	12 31 1940
				487 548 ✓

Railroad, Wagon, Strip, Idle, Abandoned

IDENTIFICATION

County No. _____ Coal No.

Coal Report No. S-13

Quad. Herrin

County Williamson

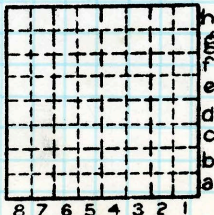

Sec. 4

T. 9 S.

R. 1 E.

Index No.

COAL MINE—PRODUCTION

ILLINOIS GEOLOGICAL SURVEY, URBANA



(Sheets) COAL PRODUCTION (Sheet)

No.	Period						Tons	
	Mo.	Day	Year	Mo.	Day	Year		
13	1	1	1936	12	31	1936	93	996
13	1	1	1937	12	31	1937	80	198
S-13	1	1	1938	12	31	1938	75	066
						1939	112	210
						1940	103	918
S-13	1	1	1941	12	31	1941	94	955
S-13	1	1	1942	12	31	1942	72	997
						1943	89	056
						1944	90	734
						1945	37	531
						1946	26	219
						1947	108	702
						1948	89	933
						49	17	710

#14

SUMMARIES

No.	to	No.		
		1935	39	403

Railroad, Wagon, Idle, Abandoned Strip

IDENTIFICATION

S-13

County No. Coal No. 6

837

Quad. Herrin Part

County Williamson

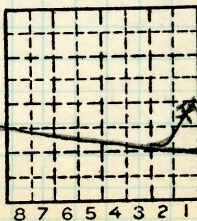

Sec. 4

T. 9 N.
R. 1 E.

Index No.

COAL MINE—PRODUCTION

604-d-1
0504

From Benson and Taylor notebook:

Stripping Operations in Williamson & Saline Cos.

7-28-35

Carterville District:

Coal Stripping Co.- building new tipple and will be able to load 3 cars at time. Motor haulage will dump over ramp bin, and coal conveyed by steel conveyor up to screens in tipple. Loading booms for loading.

Tipple located near NE_C SE₄, sec 4, T9S-1E. Have acreage north of I. C. R. R., and have approximately 120 acres in  piece. Will strip both No. 6 and No. 5 according to man at tipple. Also have pillars from old John mine and Peabody 25 in No. 6 and possibly a little virgin coal from edge of Peabody 25.

Have large dragline operating stripping at present.

These notes almost certainly refer to McLaren Coal Co. No. 1, a large strip mine which opened in 1935 with its tipple at the location stated by Benson.

John Nelson 7/26/02

By Benson-Taylor Date 1935

Quad. _____ Part _____

County Williamson

