



Form 180

24

ACCORDING TO M-O MAPS R.B. 12-26

No. 4 mine 293

Panther Pk. H

#4

S3

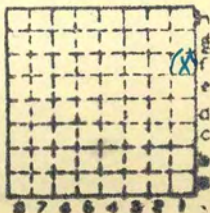

Sec. 29
T. 16 N.
R. 5 E.
Index No.

~~29~~
mi. #618





Mine originally operated by: (1)

Date West End Coal Co.

1881

Original name or number:

Illinois Coal Report 1881 + 1954 p. 88

LATER OPERATORS

Date Operator Name or No.

2 1927 Panther Creek Mines Inc. #4
West Miller & Lincoln Ave

4 1947 Mine Abandoned on March 31 (Dept. M+M)

Dept. M+M Mine Map file #43

* Also owners

#See ownership sheet

Railroad, Wagon, Idle, Abandoned Shaft 210'

C.&A., B.&O., Wabash, C.&I., I.C., C.S. & I.T.R.R.

County No. 27

Coal No. 5

6'

Quad. Springfield

Part 9

County Sangamon

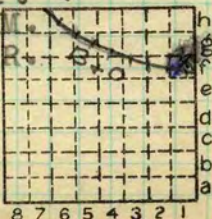

Sec. 29

T. 16 N. S.

R. 5 W.

Index No. 0929 fl

COAL MINE OPERATOR

No.	Period						Tons	
	Mo.	Day	Year	Mo.	Day	Year		
						1935		
3	1	1	1936	12	31	1936	146	670
3	1	1	1937	12	31	1937	376	774
S-3	1	1	1938	12	31	1938	175	531
						1939	54	804
						1940	15	212
S-3	1	1	1941	12	31	1941	14	357
S-3			1942				62	298
						1943	221	313
						1944	209	561
						1945	256	973
						1946	90	808
						1947		

#5

SUMMARIES

No.	to	No.		
1881		1935	7728	446

Railroad, Wagon, Idle, Abandoned

IDENTIFICATION

S-3

County No. 29 Coal No. 5

Springfield

Quad. Part

County Sangamon

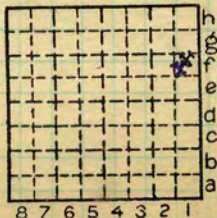

Sec. 29

T. 16
R. 5

Index No. 0929 fl



 LOCATION AND ELEVATION

Location: N side 1320 R. R.
 side R. R.
 side Highway No.

on top. map Location sheet Map Files #12-83-13D

Elevation: Method, 1. Est. () _____ ft.

2. Inst. (kind Plane Table) 553.9 ft.

By W.B.Roe NB 602 p.11- Data sheet

DEPTH 90

Authority	<u>Folio 188</u>	<u>T.E.S.</u>	To coal	<u>155</u> ft.
Mine Authority	"	"	Rail to rail	<u>156</u> ft.
<u>Map Top 553.3</u>			Top of coal above rail. (Est. Rule)	_____ ft.
<u>Bottom ldy 397.7</u>			To coal	<u>156</u> ft.

ALTITUDE OF TOP OF COAL

By estimated data _____

By instrumental data _____

Thickness

Max. _____ in. Min. _____ in. Aver. 70 66 in.

GEOLOGICAL DATA

Mine notes, date 1934 _____

Coop No. _____ Pyr. inv. _____ Coal Ash inv. _____

CHEMICAL DATA

Analyses Face	U. I.	B. M.	Others <u>3</u>
Car	U. I.	B. M.	Others
Org. Sulf	U. I.	B. M.	Others
Ash fusion	U. I.	B. M.	Others
Ash anal.	U. I.	B. M.	Others
<u>#618</u>	U. I.	B. M.	Others

Classification R.I. 121 U.C.I. 145

Misc. tests: Coking. _____ Cleaning _____ Boiler _____

Published descriptions:—

Railroad, Wagon, Idle, Abandoned

965' N 400' W Sec 29 NE 1/4

IDENTIFICATION

County No. 29

Coal No. 5

Part 9

Quad. Springfield

County Sangamon

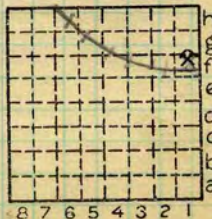

Sec. 29

T. 16 N.

R. 5 W.

Index No. 0929 fl

COAL MINE LOCATION AND DATA

Location and Elevation Data

Location: Exact Approximate
 (Approximate only if no trace of record of original exists)
 Location by W.B. Roe
 Date 4-24-31 Notebook No. 602 Page 11 #40
 Looseleaf ref.
 Map files No. 12-83-13d

Description of Location

Position in sec., 1/4 sec., 40 acres

1600 feet from North line
390 feet from East line
 feet from South line
 feet from West line

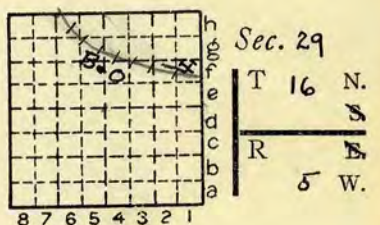

Other description:

Farm
 No.
 Company Panther Ck. Mines, Inc.
 (Old West End Coal Co.)
 No. 4
 County No. 29

3-3

Elevation 553.9 ft.
 By W.B. Roe

Method: Level, transit, alidade, hand level
Alidade

Elevation of Rail
 Height of point above ground 0

Date 4-24-31 Notebook 602 P. 11 #40
 Looseleaf ref.

Map files No. 12-83-13d

Description of item: (drill hole, mine, etc.) Mine shaft

County Sangamon Quadrangle Springfld #158 Index No. 09 29 #1

0829

Town, **Springfield**
 Local Authority,
 Level: Auth.,
 Method,

Surface alt., **530** ft.
 Depth to coal, **145** ft.
 Alt. top coal, **385** ft.
 Thickness: Av. **70** in.
 Max. in., Min. in.

R. R., **B + OSW.**

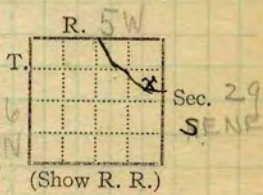

Location: authority, **West End Coal Co Tallula Springfield Quad.**

Operator _____ Mine Name or No. _____

✓ 19 **West End Coal Co. Springfield** **W. Shaft**

Successor to _____
 Date _____
 Succeeded by **Canther Creek Mines Inc - #4**
 Date **1929**
 Succeeded by _____
 Date _____

PRODUCTION.

Illinois

U. S. No.

1917	283 673								
26	daily cap.	1500 Ton.							
1927	-0-								
1931	175 714								
1932	202 453								
								1930 #12	

Geol. Notes? _____
 Analyses No. _____
 Examined by _____
 Coop. No. **14**
 Coal secs.? **12**
 Ref. _____

Coal bed name: Local _____
 County **Sangamon**
 Survey No. _____
 Index No. **0929.86**

K.—ACTIVE SHIPPING OR LOCAL COAL MINE. **X**

Panther Creek Coal Co. Mine No. 4 (West End) 2-20-1934

Mine Superintendent: George Barnes

Shaft mine - Shipping

Elevation of Rail at top of shaft = 553.3 (Co. eng.)

Depth of shaft (Rail to Rail) = 155.6

Elevation of Rail on bottom = 397.7 (Co. eng.)

This is a very old mine, having been sunk 70 years or more ago. Workings at present are 2 miles or more from shaft bottom. Working at present off Main West and off 4th N and Main North. In between the 4th N section and the Main West section is the Spring Creek mine, No. 3 of this company, and its workings occupy most of the space N.W. of No. 4 shaft. No. 3 shaft is really closer to No. 4 mine's working faces than is No. 4 shaft.

Steam hoist mine - average 4 hoists a minute when working steadily

Haulage:

Electric on mine line haulage: 3-10 Ton motors

Mules used for gathering at partings

Mining

Cars average 2750 lbs. loaded

Shovel of the solid with pellet powder

No undercutting or loading machines

Hand loading entirely; about 325 loaders

Production

Excellent production obtained considering equipment, length of haulage, and methods used

Record production: 1996 Tons, February 27, 1934

Average production: 1850-1900 Tons

1932 production: 202,453 Tons

1931 " : 175,714 "

1930 " : 205,529 "

Collector: E.T. Benson

Panther Creek Coal Co. Mine No. 4

Sangamon County

February 28, 1934

Coal: No. 5

0929.2f

Panther Creek Coal Co. Mine No. 4 (West End) 2-28-1934

Sample
No. 3

Can No. 55 (1032)

Face of Room 1 off 4th E off 19th S off Main West
1200' from E line, 2700' from S line, sec 25, T16N, R20E

Height of section cut (by rule) = 67"

Height of section cut (by tape) = $67\frac{3}{8}$ "Roof: black shale, very uneven under surface, very few
concretions noticeable in room (about 100' deep)Floor: gray, firm, fine clay - does not leave here and
is dusty in spite of some moisture in roof and on
coal faceCoal here is moist, very fine droplets of moisture notice-
able on faceBands at this place, particularly Uttrian are fairly good
but Fusain is poor, most of it being highly pyritizedPyrite occurs here in many thin horizontal bands and
stringers; the pyrite facings are inclined or vertical
but are few in number; there are no nodules or
lenses here; more fusain here is pyritized here than
elsewhere

Collector: E. T. Benson

February 28, 1934

Panther Creek Coal Co. No. 4 mine

Coal: No. 5

Sangamon

0929.2f

Panther Creek Coal Co. No. 4 (West End) 2-28-1933

Sample
No. 1

Can No. 53 (1030)

Face of 15th E off main North

1000' from E line, 2050' from N line, sec 17, T16N, R5W

Height of section cut (by rule) = 65 $\frac{3}{4}$ "Height of section cut (by tape) = 66 $\frac{3}{8}$ "

Roof: Black slate, hard, stands up well - needs little timbering until after it has stood for awhile, many concretions, as large as 24" across

Floor: dark gray, firm, slickensided fireclay

Sample taken about 20' in front of thin horseback, which shows in North rib of entry, about 18" wide, has several coal fragment intrusions; penetrates coal in irregular fashion

Coal here is dry with no visible moisture on face, this section of workings very dry

Sulphur here confined to thin horizontal stringers and vertical facings in coal, no nodules or lenses

Sample
No. 2

Can No. 54 (1031)

Face of Room 4 off 14th N off 16th W off 4th N

300' from W line, 1950' from S line, sec 17, T16N, R5W

Height of section cut (by rule) = 67"

Height of section cut (by tape) = 66"

Roof: black shale, hard, stands up well, slightly gassy

Floor: light gray, hard, fireclay - shows tendency to heave on entries where there is any moisture and where it has been exposed for any length of time

Coal here damp with considerable moisture condensed in fine droplets on face, little dripping from roof

Only two concretions noticed in this room in roof shale, room is about 40 feet long, concretions plentiful also in entry outside of room

No horsebacks noted near this room

Sulphur here confined to thin horizontal stringers and bands, also few vertical facings. No nodules or lenses.

Collector: E. T. Benson

Panther Creek Coal Co. No. 4 mine

Sangamon

February 28, 1934

Coal: No. 5

0929.2F

Operator, Panther Creek Coal Co.
 Mine, No. 4 (West End)

Date February 28, 1934
 Sec. 29 T. 16 N R. 5 W

Location in mine, Face of 15th E off Main North

1000' from E line, 2050' from N line, sec 17, T 16 N, R 5 W

GRAPHIC SECTION		DESCRIPTION OF SECTION (AT POINT SAMPLED)	
In.	No.	No. (Note character and thickness of roof)	Inches
		Roof: Black shale, hard, many concretions	
		1- Coal	2 $\frac{1}{8}$
		2- Fusain	$\frac{5}{32}$
		3- Coal	$\frac{25}{32}$
		4- Vitrain	$\frac{3}{32}$
		5- Fusain	$\frac{1}{8}$
		6- Vitrain	$\frac{1}{8}$
		7- Coal	$\frac{15}{16}$
		8- Vitrain	$\frac{11}{32}$
		9- Coal	$\frac{9}{32}$
		10- Vitrain	$\frac{1}{4}$
		11- Coal	1
		12- Durain	$\frac{3}{16}$
		13- Coal	$\frac{25}{32}$
		14- Durain	$\frac{3}{32}$
		15- Coal	2 $\frac{1}{8}$
		16- Durain	$\frac{1}{16}$
		17- Clarain	$\frac{3}{8}$
		18- Durain	$\frac{1}{16}$
		19- Vitrain	$\frac{1}{8}$
		(over)	
		(Note character and thickness of floor)	
		Total thickness of coal.	
Condition, Dry Time, 1 hr. 15 min. Wt. Gross, 40 lbs. Net, lbs. What Nos. shipped by Co.? 1-23, 25-27, 29-37, 39, 41-51, 53-57, 59-61, 63, 65-77, 79-83 Excluded from sample: No. 24, 28, 38, 40, 52, 58, 62, 78 Sample represents $65 \frac{19}{32}$ in. tons. Impurities? How do they occur? Pyrite bands, facings and pyritic fusain ptgs; calcite facings & veins			

(1 division=3 in.)

Sample No. 1 Can No. 1030 Lab. No.
 Collector, E. T. Benson & R. A. McClevey Coal: Survey No. 5
 Mine, Panther Creek No. 4 Co. Sangamon Index No. 0929.2f
 R.—COAL SAMPLE SHEET. (12759—1000—2-29) 7

21	Coal	2		54	Vitrain			
22	Fusain		$\frac{1}{8}$	55	Coal			
23	Coal	1	$\frac{5}{8}$	56	Vitrain			
24	Pyritic fusain		$\frac{1}{4}$	57	Coal			
25	Coal	1	$\frac{1}{16}$	58	Pyrite			
26	Vitrain		$\frac{1}{8}$	59	Coal	1		
27	Coal		$\frac{5}{32}$	60	Vitrain			
28	Pyrite		$\frac{1}{32}$	61	Coal			
29	Coal		$\frac{9}{16}$	62	Pyrite			
30	Vitrain		$\frac{3}{16}$	63	Coal			
31	Coal		$\frac{29}{32}$	64	Pyrite			
32	Fusain		$\frac{1}{16}$	65	Coal	1		
33	Coal	1	$\frac{1}{8}$	66	Vitrain			
34	Vitrain		$\frac{2}{32}$	67	Coal	1		
35	Coal		$\frac{5}{8}$	68	Vitrain			
36	Fusain		$\frac{1}{16}$	69	Coal	2		
37	Coal	1	$\frac{3}{8}$	70	Vitrain			
38	Pyritic fusain		$\frac{3}{32}$	71	Coal			
39	Coal	4	$\frac{1}{4}$	72	Vitrain			
40	Pyritic fusain		$\frac{3}{32}$	73	Coal	1		
41	Coal	5	$\frac{9}{32}$	74	Vitrain			
42	Vitrain		$\frac{1}{8}$	75	Coal			
43	Coal	1	$\frac{5}{8}$	76	Vitrain			
44	Vitrain		$\frac{1}{8}$	77	Coal	1		
45	Coal	5	$\frac{1}{8}$	78	Pyritic fusain			
46	Vitrain		$\frac{1}{4}$	79	Coal	1		
47	Coal	2		80	Vitrain			
48	Vitrain		$\frac{5}{32}$	81	Coal			
49	Clavain		$\frac{1}{8}$	82	Vitrain			
50	Vitrain		$\frac{3}{16}$	83	Coal	4		
54	Coal	1	$\frac{1}{4}$					
						Total	66	$\frac{9}{16}$

Floor: dark gray, firm slickensided fireclay

Operator, Panther Creek Coal Co.
 Mine, No. 4 (West End)

Date February 28, 1934
 Sec. 29 T. 16 N. R. 5 W

Location in mine, Face of Room 3 off 14th N off 16th W off 4th N
 300' from W line, 1950' from S line, section 17, T 16 N, R 5 W

GRAPHIC SECTION		DESCRIPTION OF SECTION (AT POINT SAMPLED)	
In.	No.	No. (Note character and thickness of roof)	Inches
		Roof: Black slate, hard, slightly gassy	36
		1 Coal	1 5/8
		2 Vitrain	3/16
		3 Coal	1 21/32
		4 Fusain	1/8
		5 Coal	9/16
		6 Vitrain	3/16
		7 Clarain	1/32
		8 Fusain	1/8
		9 Clarain	13/32
		10 Vitrain	1/16
		11 Durain	7/16
		12 Vitrain	1/32
		13 Coal	2 3/8
		14 Vitrain	5/32
		15 Coal	7/8
		16 Vitrain	1/8
		17 Coal	1 1/16
		18 Pyrite	3/16
		19 Coal	1 1/8
		(Over)	
		(Note character and thickness of floor)	
		Total thickness of coal.	
Condition, Moist Time, 1 hr. min. Wt. Gross, 30 lbs. Net, lbs. What Nos. shipped by Co.? 1-17, 19-20, 22-23, 25, 27-37, 39, 41, 43, 45-55, 57-59, 61-81 Excluded from sample: No. 18, 21, 24, 26, 38, 40, 42, 44, 56, 60 Sample represents 64 3/4 in. tons. Impurities? How do they occur? Pyrite stringers, bands facings, and in fusain pgs.; calcite facings			

(1 division=3 in.)

Sample No. 2

Can No. 1031

Lab. No.

Collector, E.T. Benson and R.A. McCleary
 Mine, Panther Creek No. 4 Co. Sangamon

Coal: Survey No. 5

Index No. 0929. 2f

R.—COAL SAMPLE SHEET.

21	Pyritic fusain		$\frac{11}{32}$	52	Vitrain		$\frac{3}{16}$	
22	Vitrain		$\frac{1}{8}$	53	Coal		$\frac{3}{4}$	
23	Coal	2	$\frac{1}{4}$	54	Vitrain		$\frac{7}{32}$	
24	Pyritic fusain		$\frac{3}{32}$	55	Coal	3	$\frac{11}{16}$	
25	Coal		$\frac{5}{8}$	56	Pyrite		$\frac{3}{16}$	
26	Pyrite		$\frac{3}{32}$	57	Coal	2	$\frac{13}{16}$	
27	Coal	2	$\frac{3}{16}$	58	Vitrain		$\frac{7}{32}$	
28	Vitrain		$\frac{1}{4}$	59	Coal		$\frac{3}{4}$	
29	Coal	1	$\frac{1}{2}$	60	Pyrite		$\frac{1}{32}$	
30	Vitrain		$\frac{1}{32}$	61	Vitrain		$\frac{1}{4}$	
31	Coal	1		62	Coal	2	$\frac{1}{16}$	
32	Vitrain		$\frac{3}{32}$	63	Vitrain		$\frac{3}{16}$	
33	Coal		$\frac{15}{16}$	64	Coal	1	$\frac{1}{4}$	
34	Vitrain		$\frac{15}{32}$	65	Vitrain		$\frac{3}{8}$	
35	Coal	2	$\frac{15}{16}$	66	Coal	1	$\frac{9}{16}$	
36	Vitrain		$\frac{3}{16}$	67	Vitrain		$\frac{1}{4}$	
37	Coal		$\frac{3}{8}$	68	Coal		$\frac{7}{32}$	
38	Pyrite		$\frac{1}{32}$	69	Vitrain		$\frac{3}{16}$	
39	Coal		$\frac{1}{16}$	70	Coal	2	$\frac{11}{16}$	
40	Pyritic fusain		$\frac{3}{32}$	71	Vitrain		$\frac{17}{32}$	
41	Coal	1	$\frac{3}{4}$	72	Coal		$\frac{13}{16}$	
42	Pyritic fusain		$\frac{1}{16}$	73	Vitrain		$\frac{13}{32}$	
43	Coal	2	$\frac{1}{16}$	74	Coal	1	$\frac{1}{2}$	
44	Pyrite		$\frac{1}{8}$	75	Hard fusain		$\frac{7}{16}$	
45	Coal	3	$\frac{1}{2}$	76	Vitrain		$\frac{3}{32}$	
46	Fusain		$\frac{2}{32}$	77	Coal	2	$\frac{27}{32}$	
47	Coal	1	$\frac{13}{16}$	78	Vitrain		$\frac{3}{16}$	
48	Vitrain		$\frac{3}{16}$	79	Coal	1	$\frac{3}{32}$	
49	Coal	1	$\frac{9}{16}$	81	Vitrain		$\frac{7}{32}$	
50	Vitrain		$\frac{1}{8}$	81	Coal	2	$\frac{1}{4}$	
Total							66	0

Floor: light gray, hard fireclay, heaves when wet

3'±

Operator, Panther Creek Coal Co.
 Mine, No. 4 (West End)

Date February 28, 34
 Sec. 29 T. 16 N R. 3 W

Location in mine, Face of Room 1 off 4th E off 19th S off Main W
 1200' from E line, 2700' from S line, sec. 25, T 16 N, R 5 W

GRAPHIC SECTION		DESCRIPTION OF SECTION (AT POINT SAMPLED)	
In.	No.	No. (Note character and thickness of roof)	Inches
		Roof: Black slate, very uneven, few concretions	24"
		1 Coal	2 $\frac{11}{32}$
		2 Vitrain	$\frac{1}{4}$
		3 Hard fusain	$\frac{1}{4}$
		4 Vitrain Coal	$\frac{27}{32}$
		5 Vitrain	$\frac{5}{32}$
		6 Coal	$\frac{3}{8}$
		7 Vitrain	$\frac{3}{16}$
		8 Fusain	$\frac{5}{32}$
		9 Coal	1 $\frac{7}{32}$
		10 Vitrain	$\frac{3}{16}$
		11 Coal	1 $\frac{19}{32}$
		12 Vitrain	$\frac{1}{2}$
		13 Clarain	$\frac{7}{32}$
		14 Vitrain	$\frac{3}{16}$
		15 Clarain	$\frac{5}{16}$
		16 Vitrain	$\frac{1}{4}$
		17 Coal	6 $\frac{1}{2}$
		18 Pyrite	$\frac{1}{32}$
		19 Clarain	$\frac{3}{16}$
		Over (Note character and thickness of floor)	
		Total thickness of coal.	67 $\frac{3}{8}$
Condition, Moist Time, 1 hr. min. Wt. Gross, 40 lbs. Net, lbs. What Nos. shipped by Co.? 1-17, 19-32, 34-38, 40, 42 44, 46, 48-64, 66-68, 70-74, 76-88 Excluded from sample: No. 18, 33, 39, 41, 43, 45, 47, 65, 69, 75 Sample represents 66 $\frac{19}{32}$ in. tons. Impurities? How do they occur? Pyrite bands, stringers and facings, mineralized fusain bands, calcite facings			

(1 division=3 in.)

Sample No. 3 Can No. 1032 Lab. No.
 Collector, E. T. Benson & R. A. McClevey Coal: Survey No. 5
 Mine, Panther Creek No. 4 Co. Sangamon Index No. 0929, 2f
 R.—COAL SAMPLE SHEET. (12759—1000—2-29) 7

21	Fusain		$\frac{1}{8}$	58	Coal		$\frac{1}{16}$	
22	Coal	3	$\frac{5}{16}$	59	Thin bands of clarain and vitrain		$\frac{1}{4}$	
23	Fusain		$\frac{5}{32}$				$\frac{23}{32}$	
24	Coal	1	$\frac{7}{16}$	60	Coal		$\frac{3}{32}$	
25	Fusain		$\frac{3}{32}$	61	Vitrain		$\frac{5}{16}$	
26	Coal		$\frac{5}{16}$	62	Coal	1	$\frac{25}{32}$	
27	Fusain		$\frac{1}{16}$	63	Vitrain		$\frac{3}{32}$	
28	Coal		$\frac{1}{2}$	64	Coal		$\frac{1}{2}$	
29	Vitrain		$\frac{1}{4}$	65	Pyrite		$\frac{3}{32}$	
30	Coal		$\frac{23}{32}$	66	Coal	1	$\frac{5}{16}$	
31	Vitrain		$\frac{5}{32}$	67	Vitrain		$\frac{3}{16}$	
32	Coal	4	$\frac{27}{32}$	68	Coal	2	$\frac{1}{8}$	
33	Pyrite		$\frac{1}{16}$	69	Pyrite		$\frac{1}{16}$	
34	Coal		$\frac{5}{16}$	70	Coal	1	$\frac{3}{32}$	
35	Vitrain		$\frac{3}{16}$	71	Vitrain		$\frac{7}{32}$	
36	Coal		$\frac{5}{8}$	72	Coal		$\frac{3}{16}$	
37	Fusain		$\frac{3}{32}$	73	Vitrain		$\frac{7}{32}$	
38	Coal		$\frac{1}{32}$	74	Coal		$\frac{1}{2}$	
39	Pyrite		$\frac{1}{16}$	75	Pyritic fusain		$\frac{5}{32}$	
40	Coal		$\frac{1}{16}$	76	Coal		$\frac{1}{16}$	
41	Pyrite		$\frac{1}{16}$	77	Vitrain		$\frac{1}{2}$	
42	Coal	3	$\frac{5}{16}$	78	Coal		$\frac{1}{16}$	
43	Pyrite		$\frac{3}{32}$	79	Vitrain		$\frac{7}{16}$	
44	Coal		$\frac{17}{32}$	80	Durain		$\frac{1}{32}$	
45	Pyrite		$\frac{3}{32}$	81	Vitrain		$\frac{19}{32}$	
46	Coal		$\frac{25}{32}$	82	Coal	1	$\frac{1}{16}$	
47	Pyrite		$\frac{1}{16}$	83	Vitrain		$\frac{5}{32}$	
48	Coal	1	$\frac{1}{8}$	84	Coal		$\frac{7}{8}$	
49	Vitrain		$\frac{1}{8}$	85	Vitrain with very thin dull bands		$\frac{7}{16}$	
50	Coal		$\frac{17}{32}$	86	Coal	2	$\frac{1}{32}$	
51	Vitrain		$\frac{1}{8}$	87	Vitrain		$\frac{9}{32}$	
52	Coal	4	$\frac{15}{16}$	88	Coal	4	$\frac{11}{16}$	
53	Vitrain		$\frac{3}{16}$					
54	Coal		$\frac{5}{8}$					
55	Vitrain		$\frac{5}{32}$					
56	Coal		$\frac{25}{32}$					
							Total	$67 \frac{3}{8}$

Floor: gray, firm fireclay

3'±

Illinois State Journal

6/26/34 - article on Old West mine fire,
owned by Robert Solomon
apple at 800 block of N. Lincoln Ave.

mine opened in 1876, by 3 companies;
Ohio & Maryland RR
Zwickly Soap Co.
Britz Brick Co.

shut down 1946

from the Sangamon Valley collection of
the Lincoln library, Springfield IL

By CAC Date 9/93

Quadrangle _____

County Sangamon Sec. _____ T _____ R _____

