

These mine notes were put in by J. Day. Location is estimated from that of Ruerton, #1 (9-16N-4W B2) and knowing this mine is 1 mi. N. of there. Possibly this mine is the same as Jhm. Rutledge's mine, but its questionable. If separate, the mines are very close for that mine is in 4 ~~00~~ D1. See also Mc Bee.

Phoenix C.C. (Fuel Co)  
(Ruerton, #2)

Folio-158 shows mine at location → in Spaulding REC 2-4-60

“(Standard Washed Coal Co. Mine #1)”



Sec.	4	
T.	16	N.
		S.
		E.
R.	4	W.
Index No.		

Mine originally operated by: (1)

Date

1884

Riverton C.C.

Original name or number: \*2

Illinois Coal Report 1884 p.

1 mi. N. of  
Riverton, #1  
(9-16N-4W)

LATER OPERATORS

Date

Operator

Name or No.

- 2 1885 Sangamon C. & M. Co. 3
- idle 1886
- 3 1887 Ill. Fuel Co.
- 4 1894 Phoenix C. (Fuel) Co.
- 5 1895 abandoned (unless the same  
as Wm. Rutledge which opened  
in 1896. See next set of  
notes in section 4.)

*loc. estimated from  
that of #1 mine.  
J.D. '57*

\*Also owners

#See ownership sheet

Railroad, Wagon, Strip, Idle, Abandoned

1895?

IDENTIFICATION

County No. \_\_\_\_\_

Coal No. \_\_\_\_\_

Coal Report No. \_\_\_\_\_



Quad.

County

Sangamon

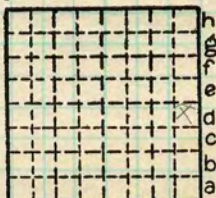

Sec. 4

T. 16 N.

R. 4 E.

Index No. 1004





Mine originally operated by: (1) *Phoenix Coal Co.*  
 Date *1894.* *Spaulding*

Original name or number:  
 Illinois Coal Report p.

LATER OPERATORS

Date	Operator	Name or No.
2		
3		
4		
5		
6		
7		
8		
9		
10		
11		
12		
13		
14		

\* Also owners # See ownership sheet

Railroad, Wagon, Idle, Abandoned

IDENTIFICATION

County No. Coal No.   
 Quad. Part  
 County *Sangamon*

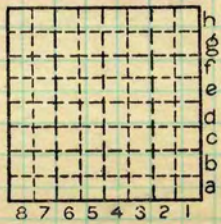

Sec. *4*  
 T. *16* N.  
 R. *4* W.  
 Index No. *1004*

COAL MINE OPERATOR



Mine originally operated by: (1)

Illinois Fuel Co.  
Riverton.

Date 1887

Original name or number:  
Illinois Coal Report p.

LATER OPERATORS

Date	Operator	Name or No.
2		
3		
4		
5		
6		
7		
8		
9		
10		
11		
12		
13		
14		

\* Also owners # See ownership sheet

Railroad, Wagon, Idle, Abandoned

IDENTIFICATION

County No.

Coal No.



Quad.

Part

County

Sangamon.

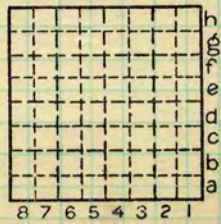

Sec. 4  
 T. 16 N.  
 R. 4 E.  
 Index No.

COAL MINE OPERATOR

1004



This mine may be the same as the Lewiston, # 2 mine. See preceding (immediately) set of notes in section 4. Also note McCabe cards.

Standard Wooled Co<sup>#</sup>  
(Wm. Rutledge)

M.I. 310

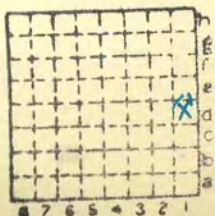

Sec.	4	N.
T.	16	S.
R.	4	W.
Index No.		



Mine originally operated by: (1) *W. Rutledge Spaulding*  
 Date *1896*

Original name or number:  
 Illinois Coal Report \_\_\_\_\_ p. \_\_\_\_\_

LATER OPERATORS

Date	Operator	Name or No.
2	<i>1899. Spaulding Coal Co.</i>	<i>1</i>
3	<i>1906. Standard Washed Coal Co.</i>	<i>1.</i>
4		
5		
6		
7		
8		
9		
10		
11		
12		
13		
14		

*Plat sheet #2*

\* Also owners # See ownership sheet

Railroad, Wagon, Idle, Abandoned

SHIPPING MINE IDENTIFICATION

County No.

Coal No.



Part *6*

Quad. *158*

County

*Sangamon*

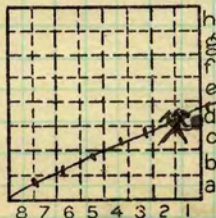

Sec. *4*

T. *16* N.

R. *4* E.

Index No.

COAL MINE OPERATOR

*1004.D1*

Location and Elevation Data

Location: Exact Approximate  
 (Approximate only if no trace of record of original exists)  
 Location by W. B. Roe  
 Date 4-28-31 Notebook No. 602 Page 19 - \*161  
 Looseleaf ref. \_\_\_\_\_  
 Map files No. 12-83-13c

Description of Location

Position in sec., 1/4 sec., 40 acres

475 feet from North line SE 1/4  
550 feet from East line  
 \_\_\_\_\_ feet from South line  
 \_\_\_\_\_ feet from West line

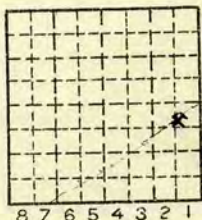

Sec. 4  
 T 16 N.  
 R 4 W.

Other description: \_\_\_\_\_  
 Farm \_\_\_\_\_  
 No. \_\_\_\_\_  
 Company Standard Washed Coal Co  
 No. 1 (Spaulding) ✓  
 County No. 4

Elevation 580.6 ft.  
 By W. B. Roe

Method: Level, transit, alidade, hand level  
Alidade

Elevation of Ground  
 Height of point above ground \_\_\_\_\_  
 Date 4-28-31 Notebook 602 P. 19 \*161  
 Looseleaf ref. \_\_\_\_\_

Map files No. 12-83-13c  
 Description of item: (drill hole, mine, etc.) Mine - Abd.  
1907C Report 238' deep

County Sageamon Quadrangle Spfld 15B Index No. 100401  
 (50167-5M-2-38) 2-

ABANDONED



COAL MINE NOTES.

0904

COUNTY *Sangamon* TOWN *Spaulding*  
T. *16N* R. *4W*  
OPERATOR *Standard Washed Coal Co*  
OFFICE *Fisher Bldg. Chicago.*  
MINE *#1 Spaulding.*

MAP No. ~~1522~~  
S. *4 N.E. 1/4, S.E. 1/4*

TIPPLE  
ENGINES  
BOILERS  
DRUM  
SHAFT  
HAULAGE  
CARS  
VENTILATION

CAGE

DRAINAGE  
SPRINKLING  
WORKING SYSTEM  
MINING METHODS

SIZE OF ENTRIES—MAIN CROSS ROOM NECK  
SIZE OF PILLARS—MAIN CROSS ROOM  
SHAFT CHAIN BARRIER  
AMOUNT OF TIMBERING SIZE  
PROPORTION OF COAL UTILIZED  
AMOUNT AND CHARACTER OF WASTE

ACREAGE OF COAL MINED  
ACREAGE OF COAL REMAINING  
PROPORTION OF MINE RUN AND SCREENED COAL  
METHOD OF SIZING RESCREENED

SIZES  
PER CENT  
PROPORTION AND SIZE OF WASHED COAL  
DAILY OUTPUT  
UTILIZATION  
MARKETS

ABANDONED.....

FREIGHT RATES  
SELLING PRICES AT MINE

~~1004~~ 1004

COAL LAND OWNED LEASED HELD IN FEE  
COST OF LAND OWNED LEASED HELD IN FEE

1004

ADDITIONAL NOTES





COAL MINE NOTES.

CONTINUED

OPERATOR *Standard Washed Coal Co* MINE #1 *Spaulding*  
 ENTRANCE *Shaft* NAME OF COAL BED #5  
 ELEVATION *560* THICKNESS OF COAL  
 DEPTH TO FLOOR *230* MAX. MIN. AV.  
 ALTITUDE OF COAL *330*  
 LOCATION OF SECTION *Last Cross Cut between Nos. 9+10 E off*

No.	SECTION.	In.
1	<i>Coal</i>	<i>7 3/2</i>
2		
3		
4		
5		
6		
7		
8		
9		
10		
11		
12		
Tape		Total

*main* SECTION

SAMPLE No.  
 CAN No.  
 CONDITION  
 GROSS WEIGHT *7 3/2"*  
 TIME EXPOSED  
 NOT SHIPPED  
 NOT INCLUDED

PHYSICAL PROPERTIES BY NUMBERS

ROOF *Black Slate 18" to 5'. Conglomerate cap rock from 5" to 5' thick.*  
 FLOOR *Fire Clay.*

DIP  
 FAULTS, ETC.

ABANDONED.....

GAS

COLLECTOR *Wozest Savage* REFERENCE *15.22.*

*150A 1004* DATE