

ISGS index no. 4077

Scott. CC.

L 6.

1635

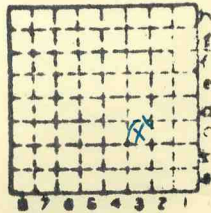

Sec. 25  
T. 9 N. S.  
R. 3 E. W.  
Index No.



Mine originally operated by: (1) **Scott Coal Co.**

Date 1936 L-6

(1933) Original name or number:  
Illinois Coal Report 1936 p.

LATER OPERATORS

Date	Operator	Name or No.
2 1938	Rogers & Stover	CC

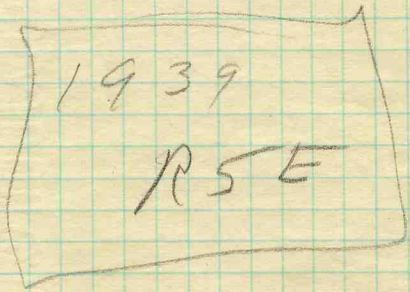

87' to 54" of #5 coal

\* Also owners #See ownership sheet

Railroad, Wagon, Idle, Abandoned **Slope Mine**

IDENTIFICATION L-6  
 County No. 5  
 Quad. Marion  
 County Williamson

Part

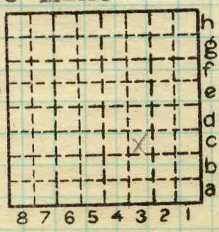

Sec. 25  
 T. 9 N.  
 R. 3 E.  
 Index No.

0725

COAL MINE OPERATOR  
LOCAL MINE