



Mine originally operated by: (1) **Donaly & Koennerke C. C.**

Date _____

Original name or number: **New Donaly**
Illinois Coal Report _____ p. _____

LATER OPERATORS

Date	Operator	Name or No.
2		
3		
4		
5		
6		
7		
8		
9		
10		
11		
12		
13		
14		

* Also owners

#See ownership sheet

Railroad, Wagon, Idle, Abandoned

Before 1930

SHIPPING MINE

IDENTIFICATION

County No. **450**

Coal No. **6**



Part

Quad. **Herrin**

County **Williamson**

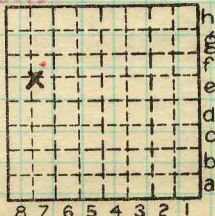

Sec. **26**

T. **8** N. S.

R. **1** E. W.

Index No.

0426 ~~EX~~
E7

COAL MINE OPERATOR



LOCATION AND ELEVATION

Location: side R. R. side R. R. side Highway No.

on top. map Location sheet

Elevation: Method, 1. Est. () ft. 2. Inst. (kind Plane Table) 402 ft. By W.B.R. (1932) Data sheet

DEPTH

Authority To coal ft. Authority Rail to rail ft. Top of coal above rail. (Est. Rule) ft. To coal 121 ft.

ALTITUDE OF TOP OF COAL

By estimated data ft. By instrumental data 281 ft.

Thickness

Max. in. Min. in. Aver. 108 in.

GEOLOGICAL DATA

Mine notes, date Coop No. Pyr. inv. Coal Ash inv.

CHEMICAL DATA

Analyses Face U. I. B. M. Others Car U. I. B. M. Others Org. Sulf U. I. B. M. Others Ash fusion U. I. B. M. Others Ash anal. U. I. B. M. Others U. I. B. M. Others

Classification

Misc. tests: Coking. Cleaning Boiler

Published descriptions:—

Railroad, Wagon, Idle, Abandoned

IDENTIFICATION

County No. 450 Coal No. 6 Part Quad. Herrin County Williamson

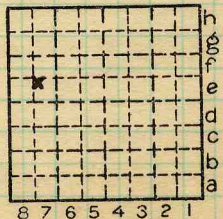

Sec. 26 T. 8 S. R. 1 E. Index No.

COAL MINE LOCATION AND DATA

0426 E7

402.0 ✓

Town,
Local Authority,

Surface alt., 390 ft.
Depth to coal, 125 ✓ ft.

Level: Auth., TES: NB.102 p 17
Roe: P.t. 1932 Thk: Coal Rept. 1908
Method,

Alt. top coal, ~~267~~ 281 ft.
Thickness: Av 60/08 ✓ in.
Max. in., Min. in.

R. R.,

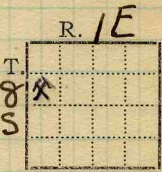

Location: authority,

GEN'L COAL REPT.
450 ✓

(Show R. R.)

Operator

Mine Name or No.

19 Donaly & Koennecke Coal Co.
new Donaly

Successor to
Date
Succeeded by
Date
Succeeded by
Date

PRODUCTION.

								U. S. No.
19								

Geol. Notes?
Analyses No.

Coop. No.

Coal secs.?

Examined by TES

Ref.

Coal bed name: Local
County Williamson

Survey No.
Index No. 0426. E7

K. ACTIVE SHIPPING OR LOCAL COAL MINE.

Perma bed