



Form 180 Blue

No. 6. C. C.

MI-394B

Co. # 1539
L-147

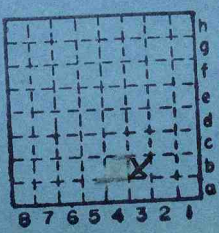

Sec. 29

T.	8	N.
R.	1	E.
Index No.		W.

0429



Location and Elevation Data

Location: Exact Approximate (Approximate only if no trace of record of original exists)

Location by.....

Date..... Notebook No..... Page.....

Looseleaf ref.....

Map files No. 4103.W52

Co. map. 25.1-39 Description of Location

Position in sec., 1/4 sec., 40 acres

142' feet from North line

..... feet from East line

..... feet from South line

865' feet from West line

NW/cor. SW SE

Other description: L-147

Sunk 1939

SW SE

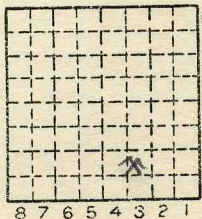

Sec. 29 T N S. 8 R E. 1 W.

Farm.....

No.....

Company.....

The Plumber Coals

No.....

County No. 1537

Elevation.....ft.

By.....

Method: Level, transit, alidade, hand level

Elevation of.....

Height of point above ground.....

Date..... Notebook..... P.....

Looseleaf ref.....

Map files No.....

Description of item: (drill hole, mine, etc.) Slope

80' (straight down) to 10' of #6 coal

County Quadrangle Index No.

WMSH



Mine originally operated by: (1)

Date

1939 The Plumlee Coals

Original name or number:

Illinois Coal Report

p.

LATER OPERATORS

Date	Operator	Name or No.
2 1943	Gentry Coal Co.	
3 1944	New Block Diamond	SHIPPING MINE
4 1946	No 6. Coal Co. -	#6
5		
6		
7		
8		
9		
10		
11		
12		
13		
14	NW SE (1948)	

*Also owners

#See ownership sheet

Railroad, Wagon, Strip, Idle, Abandoned

SHIPPING MINE

IDENTIFICATION

County No. _____

Coal No. _____

Coal Report No. L-147

6

Quad.

(1948) '?

County Williamson

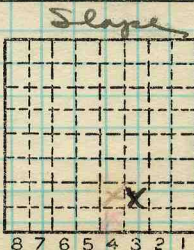

Sec. 29

T. 7 * S.

R. 1 E. * W.

Index No.

0429 ~~11~~
83

COAL MINE OPERATOR

The Plumber Coals
 COAL PRODUCTION

(Sheets) COAL PRODUCTION (Sheet)

Period				Tons
Mo.	Day	Year	Mo. Day Year	
			1939	4 941
			1940	13 790
			1941	13 688
			1942	12 779
			1943	3 754
			1944	3 723
			1945	56 937
			1946	27 706
			1947	44 234
			1943	12 900
			1948	23 064

Local Mine
 " "
 SHIPPING MINE
 SHIPPING MINE
 SHIPPING MINE
 Shipping Mine
 Shipping

SUMMARIES

No. to No.

Railroad, Wagon, Strip, Idle, Abandoned

SHIPPING MINE
IDENTIFICATION

County No. _____ Coal No. _____
 Coal Report No. L-147 6
 Quad. (1948)?
 County Williamson

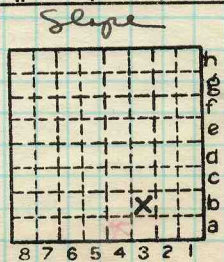

Sec. 29
 T. 8
 R. 1
 Index No.

0429 **83**





(Sheets) COAL PRODUCTION (Sheet)

Period				Tons
Mo.	Day	Year	Mo. Day Year	
			1936	
			1937	
			1938	
			1939	4 941
			1940	13 790
			1941	13 688
			1942	12 779
			1943	12 900
			1944	12,727 3 723
			1945	56 937
			1946	27 706
			1947	44 234

Nov. and Dec.

Local Shipping

SUMMARIES

No.	to	No.

Railroad, Wagon, Strip, Idle, Abandoned

IDENTIFICATION

County No. 1539 Coal No. 6
 Coal Report No. L 147
 Quad.
 County Williamson

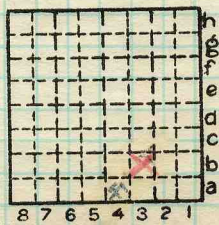

Sec. 29

T. 8 S. 4
 R. 1 E. 1
 Index No.

COAL MINE—PRODUCTION
 ILLINOIS GEOLOGICAL SURVEY, URBANA

0429 63





LOCATION AND ELEVATION

Location: N side ILLINOIS C. (1/2 mile S) R. R. side R. R. side Highway No.

on top. map Location sheet

Elevation: Method, 1. Est. () ft.

2. Inst. (kind) ft.

By Data sheet

DEPTH

Authority To coal ft.

Authority Rail to rail ft.

Top of coal above rail. (Est. Rule) ft.

To coal ft.

ALTITUDE OF TOP OF COAL

By estimated data ft.

By instrumental data ft.

Thickness

Max. in. Min. in. Aver. in.

GEOLOGICAL DATA

Mine notes, date

Coop No. Pyr. inv. Coal Ash inv.

CHEMICAL DATA

Table with 4 columns: Analyzes Face, U. I., B. M., Others. Rows include Car, Org. Sulf, Ash fusion, Ash anal.

Classification

Misc. tests: Coking. Cleaning Boiler

Published descriptions:—

Railroad, Wagon, Idle, Abandoned Slope

IDENTIFICATION

County No. L-147 Quad. Herrin County Williamson

Coal No. Part

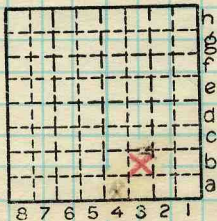

Sec. 29

T. 8 N. S. R. 6 E. W.

Index No.

COAL MINE LOCATION AND DATA

Handwritten notes: 0429 #4 B3