



Form 180 Blue

M & M Coal Co.

L-6

Mine index 3704

h	.	.	.	.	.	.	.	.
g	.	.	.	.	.	.	.	.
f	.	.	.	.	.	.	.	.
e	.	.	.	.	.	.	.	.
d	.	.	.	.	.	.	.	.
c	.	.	.	.	.	.	.	.
b	.	.	.	.	.	.	.	.
a	.	.	.	.	.	.	.	.
8	.	.	.	.	.	.	.	.
7	.	.	.	.	.	.	.	.
6	.	.	.	.	.	.	.	.
5	.	.	.	.	.	.	.	.
4	.	.	.	.	.	.	.	.
3	.	.	.	.	.	.	.	.
2	.	.	.	.	.	.	.	.
1	.	.	.	.	.	.	.	.

Sec. 19 A3

T. 19 N. S.

R. 11 W.

Index No.



Location and Elevation Data

Location: Exact Approximate  
 (Approximate only if no trace of record of original exists)  
 Location by Mine map in Coal Div. files Ext. June 11, 1941  
 Date..... Notebook No..... Page.....  
 Looseleaf ref.....  
 Map files No.....

Description of Location

GMW - Loc. of slope Position in sec., 1/4 sec., 40 acres

..... feet from North line  
1500 feet from East line } Sec. 19  
150 feet from South line }

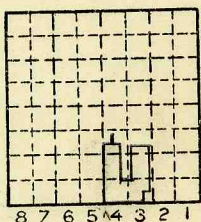

Sec. 19  
 T 19 N.  
 R E.  
 W.

..... feet from West line  
opened July 1933?  
Abd. Summer 1941  
 L-G No. 7 coal  
 Other description: ABD June 15, 1941  
 Mouth of slope { 1020' from w. line  
                   { 200' from S line  
 Tipple { 1020' from w. line  
           { 150' from S. line  
 Airshaft. { 980' from w. line  
             { 515' from S. line

Farm.....  
 No.....  
 Company M & M coal Co.  
SW 1/4 of (Ross Lane Coal Co.)  
SE 1/4 (Everett Meeker?)  
 No.....  
 County No.....

Elevation 646.3 ft.

By J. A. S.

Method: Level, transit, alidade, hand level

Elevation of.....  
 Height of point above ground.....  
 Date 1945 Notebook 667 P. 71-2458  
 Looseleaf ref.....

Map files No. 14-92-42C

Description of item: (drill hole, mine, etc.) Slope mine Abandoned  
170' to 6' of #7 coal (1939 DMM film) (onslope)

County Vermilion Quadrangle Danville Index No. 1719A3





Mine originally operated by: (1)

Date  
1926

MEEKER & MARTIN COAL CO.

Original name or number:

Illinois Coal Report

D.

LATER OPERATORS

Date	Operator	Name or No.
2 1928	MARTIN & MEEKER	
3 1931	EVERETT MEEKER	
4 1933	M & M COAL CO.	
5		
6		
7		
8		
9		
10		
11		
12		
13		
14		

\*Also owners

#See ownership sheet

Railroad, Wagon, Strip, Idle, Abandoned

SLOPEMINE

IDENTIFICATION

County No. \_\_\_\_\_

Coal No. \_\_\_\_\_

Coal Report No. L-6

7

Quad. DANVILLE

County VERMILION

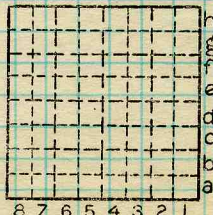

Sec. 19

T. 19 N. 8.

R. 11 W. 8.

Index No.

COAL MINE OPERATOR

1719 A3





( Sheets ) COAL PRODUCTION ( Sheet )

Period						Tons				
Mo.	Day	Year	Mo.	Day	Year					
		1926				8	000			
		1927				11	000			
		1928				12	000			
		1929				12	000			
		1930				11	000			
		1931				11	600			
		1932				6	800			
		1933				5	800			
		1934				6	000			
		1935				5	200			
		1936				10	130			
		1937				12	000			
		1938				15	000			
		1939				12	400			
		1940				10	988			
		1941				17	003			
		1942								

SUMMARIES

No.	to	No.			
1926		1941			166 921

Railroad, Wagon, Strip, Idle, Abandoned 1942

SLOPE MINE

Sec. 19

IDENTIFICATION

County No. \_\_\_\_\_ Coal No.  7  
 Coal Report No. L-6  
 Quad. DANVILLE  
 County VERMILION

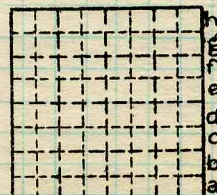

T. 19 N.  
 R. 11 W.  
 Index No.

COAL MINE—PRODUCTION

ILLINOIS GEOLOGICAL SURVEY, URBANA