

Wenzel Coal Company , (Pit #5)

Coal Rept. # L-243

MI 3157

Williamson

	h	Sec. 11	
	g	T. 9	W.
	f		S.
	e	R. 2	E.
	d		W.
	c	Index No.	
	b		
	a		
8	7	6	5
4	3	2	1

Mine originally operated by: (1)

Date

1959

Original name or number: Wenzel Coal Co. (Pit #5)
Illinois Coal Report 1959 p. 20

LATER OPERATORS

Date	Operator	Name or No.
2		
3		
4		
5		
6		
7		
8		
9		
10		
11		
12		
13		
14		

*Also owners

#See ownership sheet

Railroad, Wagon, Strip, Idle, Abandoned

IDENTIFICATION

County No. _____

Coal No.

Coal Report No. L-243

Quad.

County Williamson

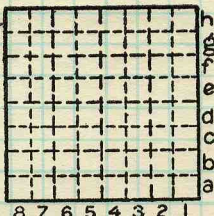

Sec. 11

T. 9 W. S.

R. 2 E. W.

Index No.

COAL MINE OPERATOR



Period				Tons		
Mo.	Day	Year	Mo.	Day	Year	
		1959				421
Apr	10	1960				1464

SUMMARIES		
No.	to	No.

Railroad, Wagon, Strip, Idle, Abandoned

IDENTIFICATION

County No. _____

Coal No. _____

Coal Report No. L-243



Quad.

County Williamson

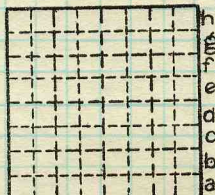

Sec. 11

T. 9 S.

R. 2 E.

Index No.

COAL MINE—PRODUCTION

ILLINOIS GEOLOGICAL SURVEY, URBANA