

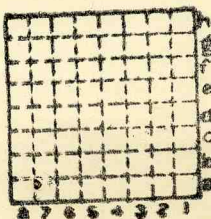

Form 180

Rbt. PEDELTY + Mitchell
(PEDELTY BROS.)



Sec. 23

T. 31 ~~8~~

R. 3 ~~4~~

Index No.

✓ Mine index 5492



Mine originally operated by: (1)

Date 1918

PEDELTZ BROS.
STREATOR

Original name or number:

Illinois Coal Report p.

LATER OPERATORS

Date	Operator	Name or No.
2		J. C. Quade
3		
4		
5		
6		
7		
8		
9		
10		
11		
12		
13		
14		

* Also owners # See ownership sheet

Railroad, Wagon, Idle, Abandoned

IDENTIFICATION

County No.

Coal No.

Quad.

80

Part 5

County

LASALLE

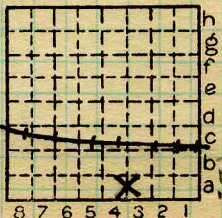

Sec. 23

T. 31 N.

R. 3 E.

Index No.

2823

COAL MINE OPERATOR



John C. Hooper Corporation, Rochester, N. Y. Binder and holes in leaves, each Patented 1906.
(35031-500-0-23)

Mine Name or No. Local Mine Address Streator

Operator PEDELTY BROS COAL MINE

Main Office Address STREATOR, Illinois

Location of Mine:

Township Name Bruce County LA SALLE

Section No. 23 Township 31 Range 3 ^N_S ^E_W

Indicate location of mine and position of R. R. in plat of section below.

North

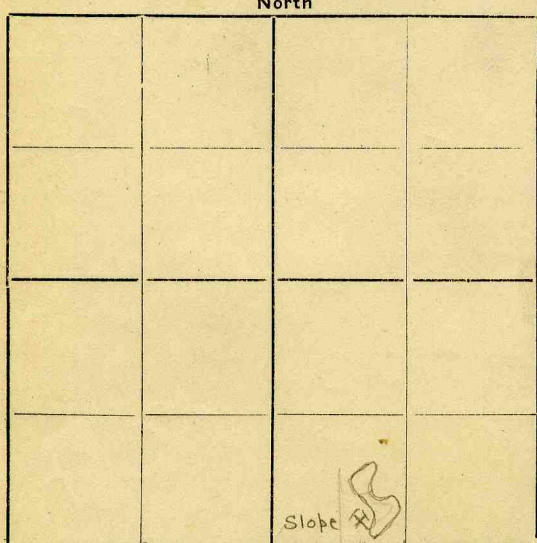

Kindly state number of feet from quarter section lines:

from N. line

325 W from E. line

170 N from S. line

from W. line

9 E cor SW SE

Idle entire year 19___ Yes
No

Abandoned (date) 1919 July

Slope

South

Surface landing is _____ feet above sea level or about _____ feet (above)

(below) railroad station at _____ (nearest town).

Depth to top of coal is _____ feet.

Average thickness of coal is _____ feet _____ inches.

Do not fill in below this line.

Coal Bed Name Streator - 1st Vein Survey No. 7

County La Salle Index No. 2823.3a

V—MINE LOCATION SHEET.