

To be checked on
in field. Vision &
location sheet book
Give section 2993.

Springfield Lakesbury ee
(Scott. Davis & Co.)

L 13



Sec. 32?

T. 17 N.

R. 6 W.

Index No.



Mine originally operated by: (1)

Cronister & Davis
Salisbury.

Date 1906.

Original name or number:

Illinois Coal Report

P.

LATER OPERATORS

Date	Operator	Name or No.
2 1907.	Crompton & Davis	
1916	Salisbury Coal Co	A.S. CRONISTER
3 1912.	H.C. Brandt	
4 1915	Dabney & Jackson	
1919	Davis & Dabney	
5 1924	Salisbury Coal Co	Coitman & Holmboe
6 1925	Jones Meredith	
7 1927	Scott Davis & Co.	
8	34-41 Springfield Salisbury Co	
	41-44 Salisbury Co	
9	44-48 Springfield Salisbury Co	
10		
11		
12		
13		
14		

* Also owners

See ownership sheet

Railroad, Wagon, Idle, Abandoned

LOCAL MINE

IDENTIFICATION

County No.

Coal No.

Quad.

159

Part

6

County

Sangamon.

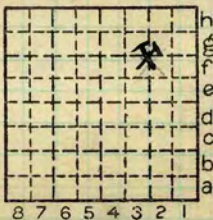

Sec. 32

T. 17 N.

R. 6 E. W.

Index No.

0532

COAL MINE OPERATOR

Mine originally operated by: (1)

Date

Original name or number:

Illinois Coal Report p.

LATER OPERATORS

Date

Operator

Name or No.

Salisbury Coal Co

Old shaft Co No. 77

Top of Coal - 144' deep
Thickness 6'

Air shaft (200' S. of Old shaft) ^{Co #} 76

Top of Coal - 159' deep
Thickness 6'

Mine symbol shown in Folio-188 - Tallula-Springfield Quadrangles at place indicated by grid below. This folio shows symbol in Sec 29, 17N 5W MHS 5/16/97.

Information from Sangamon County log book

K.E. Clegg
7-11-60

*Also owners

#See ownership sheet

Railroad, Wagon, Strip, Idle, Abandoned

IDENTIFICATION

County No. 76 & 77

Coal No.

Coal Report No.

Quad.

County Sangamon

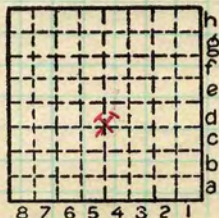

Sec. 29

T. 17 N.

R. W.

Index No.

COAL MINE OPERATOR



1911

Cen. NE $\frac{1}{4}$ 32, T. 17 N., R. 6 W.

Cronister + Davis - Salisbury

$\frac{1}{2}$ mi S. of town: Wooden upright; old traction engine for fan: 1 40 HP. boiler; 4' drum.
 Two compartment shaft; 5x6 \pm ; Man haulage
 About 8 bu. cards: Fan 3x6; In dry season
 enough water for boiler; Shaft wet;
 shaft from solid

Entire Main 10' cross 6-7' room lined
 every 3x ft

Main pillars 40' room: - 15' \pm

not much lumbering; 4 $\frac{1}{2}$ ' cap rock + 3' ft slate
 Slate comes down near horsebacks.

all but pillars recovered: few S. balls -
 Horsebacks are galled back

One \pm acre mined: 20 acres in all

8 cts for lump - 5 next, 2 pea or slack
 Biggest horseback 2 $\frac{1}{2}$ ' no concretions.

Elev = 535 To coal 80' FITC = 455

Soil - 25'
 S. dirt 4
 Soft stone 3
 Rock. b.: -
 SS -
 Rock -

Dip N+E - They win around
 and went S.

Shaft N of town abd. - 144 to C

Ran about 10-12 years

EW. shaft of Shaw.

USGS. NB. 1616 - ~~f~~

loose leaf

Note

Sangamon.

0532



Mine originally operated by: (1)

Date

1939

Springfield-Salisbury Coal Co.

Original name or number:

Illinois Coal Report

p.

LATER OPERATORS

Date

Operator

Name or No.

2

3

4

5

6

7

8

9

10

11

12

13

14

*Also owners

#See ownership sheet

Railroad, Wagon, Strip, Idle, Abandoned

IDENTIFICATION

County No. _____

Coal No. _____

Coal Report No. L-13



Quad.

County Sangamon

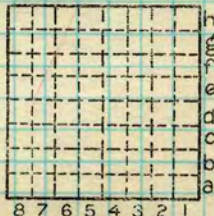

Sec. 32

T. 17

R. 6

Index No.

0532

COAL MINE OPERATOR

MOORE'S MODERN METHOD

Springfield-Salisbury Coal Co.

(Sheets)

COAL PRODUCTION

(Sheet)

Period				Tons	
Mo.	Day	Year	Mo.	Day	Year
		1939			
		1940			Idle
		1941			Idle
		1942			6 911
		1943			7 969
		1944			2 788
		1945			1 205
		1946			125

SUMMARIES

No. to No.

Railroad, Wagon, Strip, Idle, Abandoned

Sec. **32**

IDENTIFICATION

County No. _____

Coal No. _____

Coal Report No. L-13



Quad.

County Sangamon

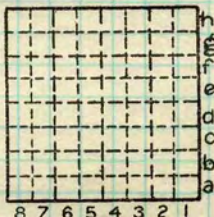

T. **17** N.

R. **6** W.

Index No.

0532

COAL MINE—PRODUCTION

ILLINOIS GEOLOGICAL SURVEY, URBANA

Location and Elevation Data

Location: Exact Approximate
 (Approximate only if no trace of record of original exists)
 Location by Dept Mines & Minerals JVH. Sang. Co list
 Date Dec. 14, 1938 Notebook No. _____ Page _____
 Looseleaf ref. _____
 Map files No. _____

Description of Location

Position in sec., 1/4 sec., 40 acres

_____ feet from North line
 _____ feet from East line
 _____ feet from South line
 _____ feet from West line

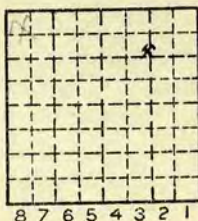

Sec. 32
 T 17N.
 R E.
 6W.

Other description: SESENW.NE L-13
 Howell's list gives T. 16 N. . 6
 miles South.

Farm _____
 No. _____
 Company Springfield-Salisbury Coal Co.
 No. _____
 County No. 21

Elevation 539 ft.
 By JVH. (L.W.C)

Method: Level, transit, alidade, hand level
Handlevel

Elevation of _____
 Height of point above ground _____
 Date _____ Notebook _____ P. _____
 Looseleaf ref. _____

Map files No. _____
 Description of item: (drill hole, mine, etc.) Shaft Mine Local
95' to No. 5 coal
 County Sangamon Quadrangle Talluta #159 Index No. 0532