

2407

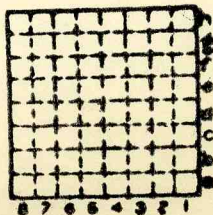

Form 180

JOHN JOHNSON  
L-37



Sec. 13  
T. 33 N. 3  
R. 3 E. W.  
Index No.

↓  
mine index 2690



Mine originally operated by: (1)

John Johnson

Date

L 37

Original name or number:

Illinois Coal Report

p.

LATER OPERATORS

Date	Operator	Name or No.
2		
3		
4		
5		
6		
7		
8		
9		
10		
11		
12		
13		
14		

\*Also owners

#See ownership sheet

Railroad, Wagon, Strip, Idle, Abandoned **Strip**

IDENTIFICATION

County No. \_\_\_\_\_

Coal No. **2**

Coal Report No. **L-37**

Quad. **Ottawa (61)**

County **La Salle**

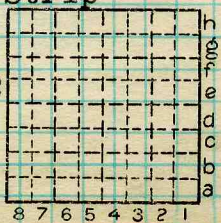

Sec. **13**

T. **33** N.

R. **3** E.

Index No.

**1813 F2**

COAL MINE OPERATOR



92

Location and Elevation Data

Location: Exact Approximate  
 (Approximate only if no trace of record of original exists)  
 Location by..... **Dept Mines & Minerals** .....  
 Date..... Notebook No..... Page.....  
 Looseleaf ref.....  
 Map files No.....

Description of Location

Position in sec., 1/4 sec., 40 acres

.....feet from North line  
 .....feet from East line  
 .....feet from South line  
 .....feet from West line

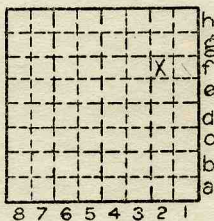

Sec. 13  
 T 33 N.  
 R 3 E.  
 W.

Other description: **One mile East of Ottawa**

Farm.....  
 No.....  
 Company **J.L. Johnson Coal Company**  
 No.....  
 County No.....

*Active 137  
 L-37  
 MI 2690*

Elevation.....ft.

By.....

Method: Level, transit, alidade, hand level

Elevation of.....  
 Height of point above ground.....  
 Date..... Notebook..... P.....  
 Looseleaf ref.....

Map files No.....  
 Description of item: (drill hole, mine, etc.) *#2 coal*

**LOCAL MINE**

County Quadrangle Index No. *2690*



Location and Elevation Data

Location:                            Exact                            Approximate  
 (Approximate only if no trace of record of original exists)  
 Location by D.M.M. Film, 1938  
 Date..... Notebook No..... Page.....  
 Looseleaf ref.....  
 Map files No.....

Description of Location

Position in sec., 1/4 sec., 40 acres

.....feet from North line  
 .....feet from East line  
 .....feet from South line  
 .....feet from West line

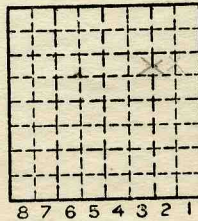

Sec. 13  
 T 33 N.  
 R 3 E.  
 S  
 W

Other description:.....  
 .....

Farm.....  
 No.....  
 Company John Johnson  
 No.....  
 County No. L37

Elevation.....ft.

By.....

Method: Level, transit, alidade, hand level

Elevation of.....

Height of point above ground.....

Date..... Notebook..... P.....

Looseleaf ref.....

Map files No.....

Description of item: (drill hole, mine, etc.) Strip Mine

*15' to 27" of #2 coal*

County La Salle Quadrangle 61 Index No. 1813 F2