

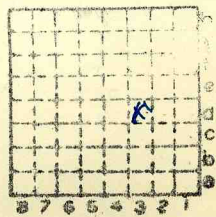

Form 180

Wanderley CC
MI 2773

207



Sec.	3	
T.	4	N. S.
R.	8	E. W.
Index No.		

✓



Mine originally operated by: (1)

Date

P. Wonderly & Co.

Original name or number:

Illinois Coal Report

p.

LATER OPERATORS

Date	Operator	Name or No.
2		
3		
4		
5		
6		
7		
8		
9		
10		
11		
12		
13		
14		

• Also owners

#See ownership sheet

Railroad, Wagon, Idle, Abandoned 1897

SHIPPING MINE

IDENTIFICATION

County No. *207*

Coal No. *6*

Quad. *120*

Part *9*

County *Madison*

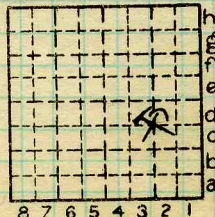

Sec. *3*

T. *4* N. *12*

R. *8* W. *12*

Index No.

1503.3d

COAL MINE OPERATOR



(Sheets) COAL PRODUCTION (Sheet)

Period						Tons			
Mo.	Day	Year	Mo.	Day	Year				

SUMMARIES

No.	to	No.				

Railroad, ~~Wagon~~, Idle, Abandoned 1897

IDENTIFICATION

County No. 207 Coal No. 6
 Quad. 220 Part 9
 County Madison

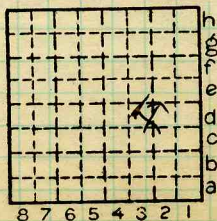

Sec. 3

T. 4 N.
 R. 8 W.

Index No. 1503.3d

COAL MINE—PRODUCTION



LOCATION AND ELEVATION

Location: *J.C. Quade* side R. R.

field maps *W* side *Wabash* R. R.

W side Highway No. *112*

on top. map *Yes* Location sheet

Elevation: Method, 1. Est. (*Topographic*) _____ ft. *442*

2. Inst. (kind _____) _____ ft.

By *E.T.B.* Data sheet

DEPTH

Authority *J.C. Quade notes* To coal *148* ft.

Authority _____ Rail to rail _____ ft.

Top of coal above rail. (Est. Rule) _____ ft.

To coal _____ ft.

ALTITUDE OF TOP OF COAL

By estimated data _____

294?

By instrumental data _____

ft.

Thickness

Max. _____ in. Min. _____ in. Aver. *66* _____ in.

GEOLOGICAL DATA

Mine notes, date _____

Coop No. _____ Pyr. inv. _____ Coal Ash inv. _____

CHEMICAL DATA

Analyses Face	U. I.	B. M.	Others
Car	U. I.	B. M.	Others
Org. Sulf	U. I.	B. M.	Others
Ash fusion	U. I.	B. M.	Others
Ash anal.	U. I.	B. M.	Others
	U. I.	B. M.	Others

Classification

Misc. tests: Coking. _____ Cleaning _____ Boiler _____

Published descriptions:— *None*

Railroad, ~~Wagon, late~~, Abandoned *1897*

IDENTIFICATION

County No. *207*

Coal No. *6*



Part *9*

Quad. *Edwardsville*
County *Madison*

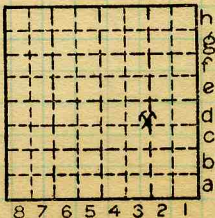

Sec. *3*

T. *4* N.

R. *8* W.

Index No.

1503.3d

COAL MINE LOCATION AND DATA