



ILLINOIS GEOLOGICAL SURVEY, URBANA

From: Coal Report, 1882, p. 91

"D. M. Alexander's mine is situated one mile north-east of Pekin, on the I., B. & W. railroad. It has a double hoisting shaft, a pump shaft, and an escapement shaft situated forty feet from the hoisting shaft. Sufficient hose is kept on the surface, near the pumps, to extinguish fire in any of the buildings. Length of main entry is four hundred and fifty yards. Four cents per bushel is paid for mining, and mules are used for hauling out coal to the cage."

By..... Date.....  
Quad..... Part.....  
County..... Tazewell.....

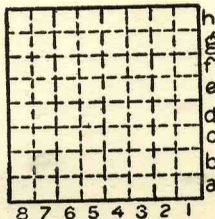

Sec.

T.	N.
	S.
R.	E.
	W.

Mine originally operated by: (1)

Date

Original name or number:

Illinois Coal Report 1884 p. 506, (this mine has been

LATER OPERATORS worked for 14 years.)

Date	Operator	Name or No.
2 5 1883	David Alexander - probably 1869	
3 1885	Louis Grant & Sons	Hope Mn
4 1891	Grant & Sen	Mn # 1
5 1892	Wm. Grant	
6		
7		
8		
9		
10		
11		
12		
13		
14		

\*Also owners

#See ownership sheet

Railroad, Wagon, Strip, Idle, Abandoned

IDENTIFICATION

County No. \_\_\_\_\_

Coal No.

Coal Report No. \_\_\_\_\_

Quad.

**TAZEWELL**

County

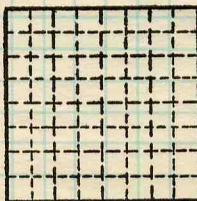

Sec.

T. N.  
S. S.

R. E.  
W. W.

Index No.

COAL MINE OPERATOR





Period				Tons		
Mo.	Day	Year	Mo.	Day	Year	
					1883	11,000
					84	11,000
					85	4,819
					86	10,600
					87	12,000
					88	12,100
					89	15,300
					90	15,300
					91	18,100
					92	15,600

SUMMARIES

No.	1883	to	1892	No.		126,819
-----	------	----	------	-----	--	---------

Railroad, Wagon, Strip, Idle, Abandoned

L. Grant No. 11

IDENTIFICATION

County No. \_\_\_\_\_ Coal No. \_\_\_\_\_

Coal Report No. \_\_\_\_\_

Quad.

County TAZEWELL

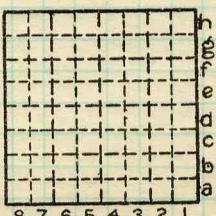

Sec.

T. \_\_\_\_\_ N.  
S. \_\_\_\_\_  
R. \_\_\_\_\_ E.  
W. \_\_\_\_\_  
Index No.

COAL MINE—PRODUCTION

ILLINOIS GEOLOGICAL SURVEY, URBANA

