

Name originally operated by: (1)

Date

Original name or number:

Illinois Coal Report _____ p. _____

LATER OPERATORS

Date	Operator	Name or No.
2		
3		
4		
5		
6		
7		
8		
9		
10		
11		
12		
13		
14		

*Also owners

#See ownership sheet

Railroad, Wagon, Strip, Idle, Abandoned

IDENTIFICATION

County No. _____

Coal No. _____

Coal Report No. _____

Quad.

County

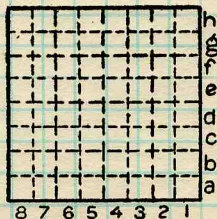

Sec.

T.

N.
S.

R.

E.
W.

Index. No.

COAL MINE OPERATOR



Location and Elevation Data

Location: Exact Approximate
(Approximate only if no trace of record of original exists)
Location by Dept Mines & Minerals film
Date Notebook No. Page
Looseleaf ref.
Map files No.

Description of Location

Position in sec., 1/4 sec., 40 acres

feet from North line
feet from East line
feet from South line
feet from West line

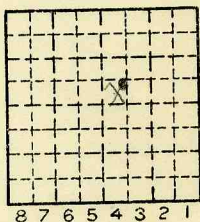

Sec. 21
19 N.
11 W.

Other description: NESW L-104
or SW NE

Farm
No.
Company Campbell Bros Coal Co.
No.
County No.

Elevation ft.

By

Method: Level, transit, alidade, hand level

Elevation of

Height of point above ground

Date Notebook P.

Looseleaf ref.

Map files No.

Description of item: (drill hole, mine, etc.)

County Vermillion Quadrangle Danville Index No. 1721 E4

Mine originally operated by: (1)

Date

1930

Campbell Bros.

Original name or number:

Illinois Coal Report

p.

LATER OPERATORS

Date

Operator

Name or No.

idle 1931?

2

1932

J. E Campbell

3

1933

Campbell Bros Mine

4

1935

Campbell Bros. Coal Co.

5

6

7

8

9

10

11

12

13

14

*Also owners

#See ownership sheet

Railroad, Wagon, Strip, Idle, Abandoned

IDENTIFICATION

'38

County No. _____

Coal No.

Coal Report No. *L-104*

Quad. *149*

County *Vermilion*

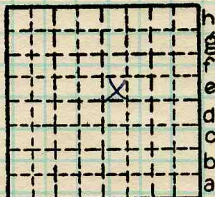

Sec. *21*

T. *19* N. *S.*

R. *11* W. *E.*

Index No.

COAL MINE OPERATOR





(Sheets) COAL PRODUCTION (Sheet)

Period						Tons				
Mo.	Day	Year	Mo.	Day	Year					
		1930				1	0	70		
		1931								
		1932				1	2	00		
		1933				1	8	00		
		1934						900		
		1935						200		
		1936						160		
		1937						150		

SUMMARIES

No.	to	No.				

Railroad, Wagon, Strip, Idle, Abandoned

IDENTIFICATION

County No. _____ Coal No. 138

Coal Report No. L-104

Quad. 149

County Vermilion

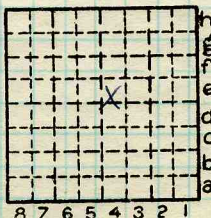

Sec. 21

T. 19 N.
R. 11 E.
W.

Index No.

1721 E4

COAL MINE—PRODUCTION

ILLINOIS GEOLOGICAL SURVEY, URBANA