





Mine originally operated by: (1)

Date

1934 I-18

MIDWAY COAL Co



Original name or number:

Illinois Coal Report

p.

LATER OPERATORS

Date	Operator	Name or No.
2		
3		
4		
5		
6		
7		
8		
9		
10		
11		
12		
13		
14		

\* Also owners

#See ownership sheet

Railroad, Wagon, Idle, Abandoned **Shaft Mine**

LOCAL MINE

IDENTIFICATION

County No. 386

Coal No. 6

Quad. New Athens

Part 3

County St Clair

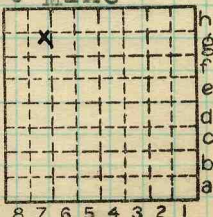

Sec. 12

T. 1 S.

R. 8 W.

Index No.

1212 7g

COAL MINE OPERATOR







( Sheets) COAL PRODUCTION (Sheet )

Period						Tons
Mo.	Day	Year	Mo.	Day	Year	
1	1	1934	12	31	1934	430
1	1	1935	12	31	1935	6303

SUMMARIES

No. to No.

Railroad, Wagon, Idle, Abandoned

IDENTIFICATION L-18

LOCAL MINE

County No. 386 Coal No. 6

Quad. New Athaw Part 3

County ST CLAIR

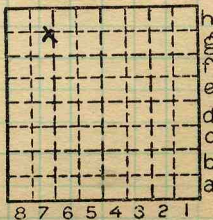

Sec. 12

T. 1 N.  
S.  
R. 8 E.  
W.

Index No. 1212 79





LOCATION AND ELEVATION

Location: side R. R.
side R. R.
side Highway No.

on top. map Location sheet

Elevation: Method, 1. Est. (G.H.C. -(T.M)) ft. 500
2. Inst. (kind PT) 498.3 ft.

By E.F.T. 13-87-41 Data sheet

DEPTH

Authority W.S. Bradbury To coal ft.
Authority Rail to rail 75+ ft.
Top of coal above rail. (Est. Rule) ft.
E.F.T. To coal 69' ft.

ALTITUDE OF TOP OF COAL

By estimated data
By instrumental data 429.3 ft.

Thickness

Max. in. Min. in. Aver. 72 in.

GEOLOGICAL DATA

Mine notes, date
Coop No. Pyr. inv. Coal Ash inv.

CHEMICAL DATA

Analyses Face U. I. B. M. Others
Car U. I. B. M. Others
Org. Sulf U. I. B. M. Others
Ash fusion U. I. B. M. Others
Ash anal. U. I. B. M. Others
U. I. B. M. Others

Classification

Misc. tests: Coking. Cleaning Boiler

Published descriptions:—

Railroad, Wagon, Idle, Abandoned Shaft

LOCAL MINE

IDENTIFICATION

County No. 386 Coal No. 6
Quad. NEW ATHENS Part 3
County ST CLAIR

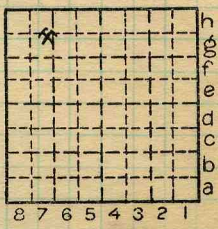

Sec. 12

T. 1 S.
R. 8 W.

Index No.

1212 79

COAL MINE LOCATION AND DATA







T. I. S.

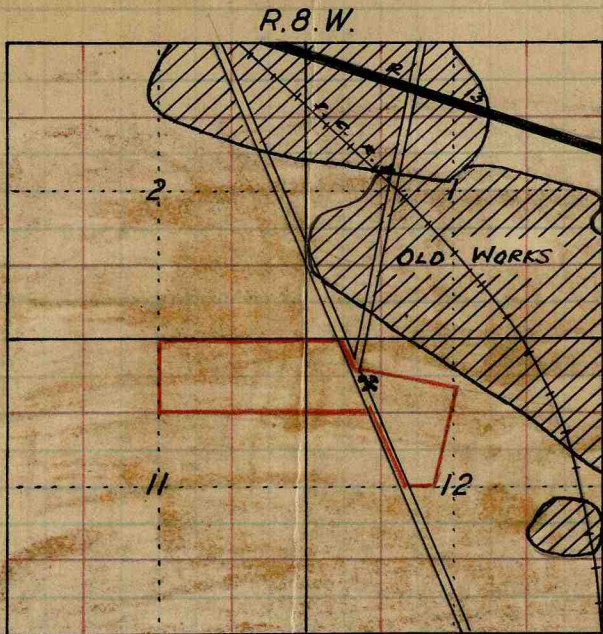

MIDWAY COAL CO.  
FREEBURG, ILL.

LOCAL MINE  
SHAFT  
DEPTH 75' APPROX  
SUNK 1934

AUTHORITY - W. BRADBURY  
FIELD OBSERVATIONS 2-22-35  
MINE NOT YET SURVEYED

1212.7g

St. Clair County

(Received by Dr. Cady from W.S. Bradbury, March 13, 1935)



## Midway Mine

In NW $\frac{1}{4}$  SW $\frac{1}{4}$  NE $\frac{1}{4}$  NW $\frac{1}{4}$  (on E. side old Belleville - Freeburg road)

Sec 12, T15, R8W

Alt. 498  $\pm$  Field est. top map

Depth to coal 74' Coal 7'

The coal plays out south-southwest of shaft - due to drift cutout. There is good coal W-WW of shaft extending under house west of road at BM. 503

Prob. coal extends some distance west away from Sugar Creek but along S Ck appears to be cutout

85' at shaft across road from house and N. of corner

GHC

Date Nov. 10 1937 T. 15 R. 8W

Quad. New Athens Part 3

County St. Clair Index No. 121266

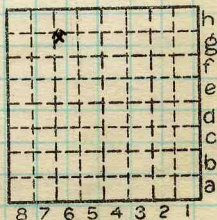





Location and Elevation Data

Location: Exact Approximate  
 (Approximate only if no trace of record of original exists)  
 Location by EFT  
 Date..... Notebook No..... Page.....  
 Looseleaf ref.....  
 Map files No. 13-87-41

Description of Location

Position in sec., 1/4 sec., 40 acres

.....feet from North line  
 .....feet from East line  
 .....feet from South line  
 .....feet from West line

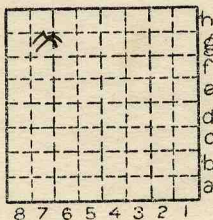

Other description: L-18

Farm.....  
 No.....  
 Company Midway Coal Co.

No.....  
 County No. 586

Elevation 498.3 ft.  
 By EFT

Method: Level, transit, alidade, hand level  
PT

Elevation of.....  
 Height of point above ground.....  
 Date..... Notebook..... P.....  
 Looseleaf ref.....

Map files No.....  
 Description of item: (drill hole, mine, etc.).....

County St. Clair Quadrangle New Athens Index No. 1212 27



New mines -

Midway mine - S. of Bellville - 2 miles NW  
of Freeburg - just SW of Crown mine

-- From Benson note book

15-8W-12