

Form 180 Blue

2040

L.S. PURVIANCE Mine
1934-1944

Map on film.

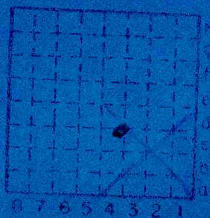

Sec. 31

T. 9 (N)

R. 4 (E)

Index No.

c4



Mine originally operated by: (1) **L. S. Purviance Mine**

Date **1936** **L-2**

1925

Original name or number:
Illinois Coal Report **1936** p.

LATER OPERATORS

Date	Operator	Name or No.
2 1937	A. G. Baker	Purviance
3 1938	Purviance Mine	
4 1939	Wm. Mitchell	
5		
6		
7		
8	LOCATION from mine map.	
9		
10		
11		
12		
13		
14		

* Also owners

#See ownership sheet

Railroad, Wagon, Idle, Abandoned

IDENTIFICATION **L-2**

County No.

Coal No.



Quad.

Part

County

Knox

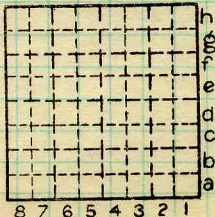

Sec. **31**

T. **9** N. **S**

R. **4** E. **W.**

Index No.

04

COAL MINE OPERATOR



Location and Elevation Data

Location: Exact Approximate
 (Approximate only if no trace of record of original exists)
 Location by Dept. Mines & Minerals
 Date 1938 Notebook No. _____ Page _____
 Looseleaf ref. _____
 Map files No. _____

Description of Location

Position in sec., 1/4 sec., 40 acres

_____ feet from North line
 _____ feet from East line
 _____ feet from South line
 _____ feet from West line

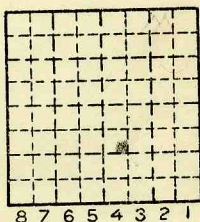

Sec. 31
 T 9 N.
 R 4 E.
 W.

Other description: NESE L-2

Farm PROBABLY 4E
 No. LDA
 Company L.S. Purriance

Mine map says "1/40 acre, SE 1/4
1942 Sec 31, 9N4E
mb'81

No. _____
 County No. _____

Elevation _____ ft.

By _____

Method: Level, transit, alidade, hand level

Elevation of _____

Height of point above ground _____

Date _____ Notebook _____ P. _____

Looseleaf ref. _____

Map files No. _____

Description of item: (drill hole, mine, etc.) Slope Mine

County Knox Quadrangle Index No.

Mine originally operated by: (1)

Date

Original name or number:

Illinois Coal Report _____ p.

LATER OPERATORS

Date

Operator

Name or No.

2

3

PURVIANCE, L.S.

MHB. 181

4

5

West 60 acres SE 1/4 Sec 31

6

mine map.

7

8

9

10

11

12

13

14

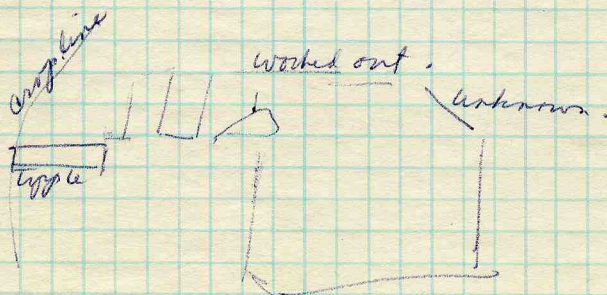

*Also owners

#See ownership sheet

Railroad, Wagon, Strip, Idle, Abandoned

IDENTIFICATION

County No. _____

Coal No. _____

Coal Report No. _____

Quad.

County

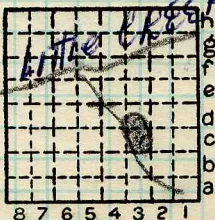

Sec. 31
 T. 9 N.
 R. 4 E.
 Index No. W.

COAL MINE OPERATOR