

Form 180 Blue

2044

Ellis C.C.

ISGS # 3803

This location not shown or mentioned in following pages  
cc 7/2002

Pages in mine files

	h
	g
	f
	e
	d
	c
	b
	a
8	
7	
6	
5	
4	
3	
2	
1	

Sec. 14

T. 19

R. 12

Index No.

N  
E  
S  
W



Location and Elevation Data

Location: Exact Approximate  
 (Approximate only if no trace of record of original exists)  
 Location by PMM film no microfilm map  
 Date..... Notebook No..... Page.....  
 Looseleaf ref.....  
 Map files No.....

Description of Location

drift:  
1000' feet from North line  
 feet from East line  
 feet from South line  
80' feet from West line

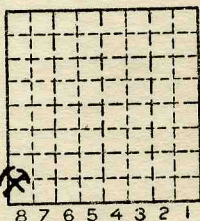

Sec. 14  
 T 19 N.  
 R 8 E.  
 12 W.

Other description:.....  
 Farm.....  
 No.....  
 Company Ellis Coal  
 No.....  
 County No. 680

D.T.C. =  $\sqrt{5'-10'}$   
 C.T. = 5'6"

Elevation 565' ETM ft.

By.....

Method: Level, transit, alidade, hand level

Elevation of.....  
 Height of point above ground.....  
 Date..... Notebook..... P.....  
 Looseleaf ref.....

Map files No.....

Description of item: (drill hole, mine, etc.) drift NOT USED

ABD

County Vermilion Quadrangle 149 Index No. 1814 AB

Mine originally operated by: (1)

Date

1935

Ellis Coal Co.

Original name or number:

Illinois Coal Report

p.

LATER OPERATORS

Date

Operator

Name or No.

2

3

1929

Ellis Bros. C.C.

120 tons

4

1930

5



no production < 1000 tons listed

6

1933

7

1934

ELLIS C.C.

110

8

9

1935

ELLIS C.C.

150

10

11

I spoke w/ Dwight Ellis, the mine owner's son, & he confirmed the location

12

13

14

\*Also owners

#See ownership sheet

Railroad, Wagon, Strip, Idle, Abandoned

IDENTIFICATION

1936

County No. \_\_\_\_\_

Coal No.

Coal Report No. \_\_\_\_\_

Quad. 149

County Vermilion

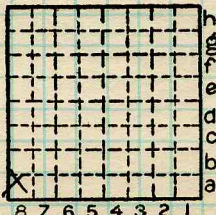

Sec. 14

T. 19 N. ~~8~~

R. 12 W. ~~4~~

Index No.

COAL MINE OPERATOR



( Sheets ) COAL PRODUCTION ( Sheet )

Period				Tons	
Mo.	Day	Year	Mo.		Day
					110
					150
					120
					110
					150

Ellis Brothers C.C. 1929  
 no production < 1000 tons listed for these years.  
 Ellis C.C. 1934  
 Ellis C.C. 1935

1934  
 1935  
 1936  
 1930  
 1931  
 1932  
 1933

SUMMARIES

No.	to	No.

Railroad, Wagon, Strip, Idle, Abandoned

IDENTIFICATION

1936

County No. \_\_\_\_\_

Coal No. \_\_\_\_\_

Coal Report No. \_\_\_\_\_



Quad. *Danville*

County *Vermilion*

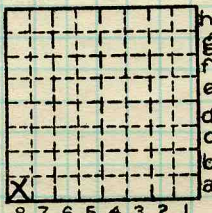

Sec. *14*

T. *19* N.

R. *12* W.

Index No.

*1814 A8*

COAL MINE—PRODUCTION

ILLINOIS GEOLOGICAL SURVEY, URBANA

