

2407

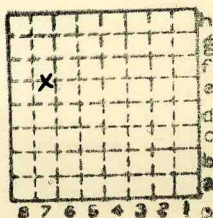

Form 180

CW & U #1



Sec. 25

T. 31 ~~4~~ N.

R. 3 ~~4~~ E.

Index No.



mime index 2609



Mine originally operated by: (1)

CHICAGO-WILMINGTON VERMILION
STREATOR

Date 1883

Original name or number: #1

Aver #17

Illinois Coal Report p.

LATER OPERATORS

Date	Operator	Name or No.
2	18911 Abld'd'd	
3		
4		450' / 3'6"
5		
6		
7		
8		
9		
10		
11		
12		
13		
14		

* Also owners

See ownership sheet

Railroad, Wagon, Idle, Abandoned

IDENTIFICATION

County No.

Coal No. 2



Part 6

Quad. 80 80

County

LASALLE

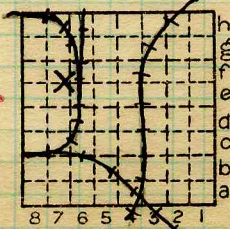

Sec. 25

T. 31 N.

R. 3 E.

Index No.

2825

COAL MINE OPERATOR