



Form 180 Blue

ISGS Index No. 4147

Steinbel C.C.

1684

L-169

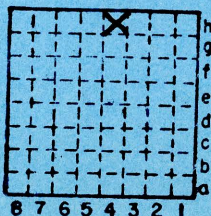

Sec. 34 H4

|    |   |    |
|----|---|----|
| T. | 9 | N. |
| R. | 4 | S. |
|    |   | E. |
|    |   | W. |

Index No. 0834







Mine originally operated by: (1) *Strobel Coal Co.*  
 Date *Harrisburg, Ill.*

Date  
 ?

Original name or number:

Illinois Coal Report *p. operator's report 1948*

LATER OPERATORS

| Date                      | Operator                            | Name or No.        |
|---------------------------|-------------------------------------|--------------------|
| 2 1945                    | A. O. Stroebel Coal Co.             |                    |
| 3 1948                    | Amos Strobel-Strobel Coal Co.       |                    |
| 4 <del>1949</del><br>1950 | STROBEL COAL Co.                    | No. 1              |
| 6                         |                                     |                    |
| 7                         | Abnd Feb 1954<br>Reopened June 1958 | 18,275 tons        |
| 8                         |                                     |                    |
| 9                         | June 1958 Brantley Coal Co          | #1                 |
| 10                        |                                     |                    |
| 11                        |                                     |                    |
| 12                        | 330 n. line }<br>330 w. line }      | NW NE - loc. sheet |
| 13                        |                                     |                    |
| 14                        | NW NE (1948) slope                  |                    |

\*Also owners

#See ownership sheet

Railroad, Wagon, Strip, Idle, Abandoned

slope

67' (1948)  
To coal

IDENTIFICATION

County No. 1684

Coal No. 5

Coal Report No. L-169

Quad.

County Williamson

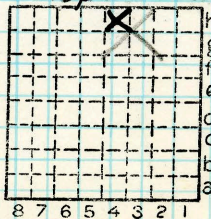

Sec. 34

T. 79 N. S.

R. 4 E. W.

Index No.

COAL MINE OPERATOR

0834



( Sheets ) COAL PRODUCTION ( Sheet )

| Period |     |      | Tons |     |        |
|--------|-----|------|------|-----|--------|
| Mo.    | Day | Year | Mo.  | Day | Year   |
|        |     | 1948 |      |     | 18 275 |
|        |     | 1945 |      |     | 3 950  |
|        |     | 1946 |      |     | 4 850  |
|        |     | 1947 |      |     | 23 280 |
|        |     | 49   |      |     | 4 832  |
|        |     | 50   |      |     | 5 672  |
|        |     | 51   |      |     | 9 262  |
|        |     | 52   |      |     | 4 788  |
|        |     | 53   |      |     | 4 315  |
|        |     | 1954 |      |     | 1 332  |
|        |     | 1955 |      |     | Idle   |
|        |     | 1956 |      |     | Idle   |
|        |     | 1957 |      |     | Idle   |
|        |     | 1958 |      |     | 1 213  |
|        |     | 1959 |      |     | 5 546  |

Shipping

Abnd Feb '54

Reopened June '58  
Idled Aug.

SUMMARIES

No. to No.

Railroad, Wagon, Strip, Idle, Abandoned April, 1954

Sec. 34

IDENTIFICATION

County No. 1684

Coal No.

Coal Report No. L-169

Quad.

County Williams

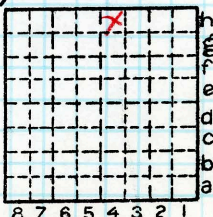

T. 79 N.  
S.  
R. 4 E.  
W.  
Index No.

COAL MINE—PRODUCTION

ILLINOIS GEOLOGICAL SURVEY, URBANA