

abandoned 9/64

Shipping

Morse Coal Co.

ISGS Index No. 4209

L-248

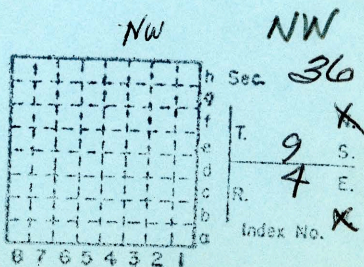

Williamson County

Mine originally operated by: (1)

Date

Original name or number:

Illinois Coal Report p.

LATER OPERATORS

Date Operator Name or No.

- 2
- 3
- 4
- 5
- 6
- 7
- 8
- 9
- 10
- 11
- 12
- 13
- 14

*Also owners

#See ownership sheet

Railroad, Wagon, Strip, Idle, Abandoned

IDENTIFICATION

Sept 64

County No. _____

Coal No.

Coal Report No. L-24B

Quad.

County Williamson

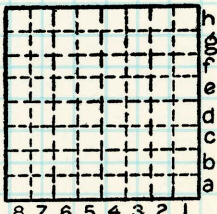

Sec. 36

T. 9 S.

R. 4 E.

Index No.

COAL MINE OPERATOR





(Sheets) COAL PRODUCTION (Sheet)

Period						Tons		
Mo.	Day	Year	Mo.	Day	Year			
					1964			18 528

SUMMARIES

No. to No.

Railroad, Wagon, Strip, Idle, Abandoned

IDENTIFICATION

County No. _____ Coal No.

Coal Report No. L-248

Quad.

County Williamson

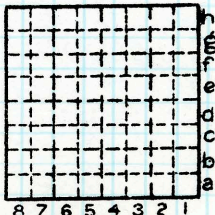

Sec. 36

T. 9 N.
S. 4 S.
R. 4 E.
W.

Index No.

COAL MINE—PRODUCTION

ILLINOIS GEOLOGICAL SURVEY, URBANA

Co. No. County Sec. T. R. T.&R.

Company MORSE COAL Co. No. Farm No.

Elev. of by Total depth Year drld.

For Method Result Type log Core desc.

Stripped Analysis Confid. Publ.

Location NW 1/4 SEC. 36, T9S, R4E 3PM

Core logged by

Remarks:

KEY BEDS

Code	Name	Depth	Thk.	Elev.

Correlations by _____ basis _____
 Date _____ Quad. _____
 County Williamson Co. No. _____

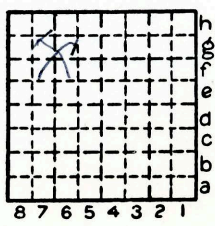

Sec. 36
 T. 9 N.
 R. 4 E.
 W.