

A.D. ; L C.C.

Ashby C.C.

ISO S # = ~~5508~~
6753
CC-2002

<table border="1"> <tr><td>h</td><td></td></tr> <tr><td>g</td><td>*</td></tr> <tr><td>f</td><td></td></tr> <tr><td>e</td><td></td></tr> <tr><td>d</td><td></td></tr> <tr><td>c</td><td></td></tr> <tr><td>b</td><td></td></tr> <tr><td>a</td><td></td></tr> <tr><td>8</td><td></td></tr> <tr><td>7</td><td></td></tr> <tr><td>6</td><td></td></tr> <tr><td>5</td><td></td></tr> <tr><td>4</td><td></td></tr> <tr><td>3</td><td></td></tr> <tr><td>2</td><td></td></tr> <tr><td>1</td><td></td></tr> </table>	h		g	*	f		e		d		c		b		a		8		7		6		5		4		3		2		1		Sec. 13	N
	h																																	
	g	*																																
	f																																	
	e																																	
	d																																	
	c																																	
	b																																	
	a																																	
	8																																	
7																																		
6																																		
5																																		
4																																		
3																																		
2																																		
1																																		
	T. 19	W																																
	R. 12	W																																
	Index No.																																	

L-72

ILLINOIS STATE GEOLOGICAL SURVEY

Location and Elevation Data

Location Mine Map Exact _____ Approx. _____
 Location by _____
 Date 3/25/88 Notebook No. _____ Page _____ No. _____
 Looseleaf ref. _____ Map files No. _____

Position in sec.

2973' ft. from W line slope
44' ft. from N line

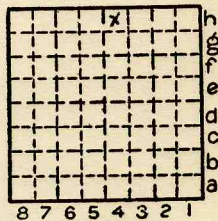

Sec. 13
 T. 19 N.
 R. 12 W.

Other description with 4 other entries
Map: Reel 3141 Frame 88

Bed	Depth	Elev.	Thickness
<u>No. 7</u>	<u>80'</u>	<u>545'</u>	<u>6.0'</u>

Farm _____
 No. _____
 Company _____
 No. _____

Card by _____ Date _____
 Used in _____ Elevation 625' ft. County No. _____

Method: Level, transit, alidade, hand level, top. map.
 Elev. of _____ Height of point above ground _____
 Date _____ Notebook No. _____ Page _____ No. _____
 Looseleaf ref. _____ Map files No. _____

Year drilled 1936 Total depth _____ I. P. _____
 Sample set No. _____ Electric log _____ S _____ H _____ L _____
 Description (drill hole, mine, etc.) _____
 Time log _____

County Vermilion Quad. Danville SW Index No. _____



LOCATION AND ELEVATION

Location: side R. R.
 side R. R.
 side Highway No.

on top. map Location sheet

Elevation: Method, 1. Est. (625') ft. 625'
 2. Inst. (kind E.T.M.) ft.

By _____ Data sheet
 Authority (Bull. #14) DEPTH To coal 105' ft.
 Authority Rail to rail _____ ft.
 Top of coal above rail. (Est. Rule) _____ ft.
 To coal _____ ft.

ALTITUDE OF TOP OF COAL

By estimated data _____
 By instrumental data 520' ft.

Thickness
 Max. in. Min. in. Aver. 6.0' in.

GEOLOGICAL DATA

Mine notes, date _____

 Coop No. Pyr. inv. Coal Ash inv.

CHEMICAL DATA

Analyses Face	U. I.	B. M.	Others
Car	U. I.	B. M.	Others
Org. Sulf	U. I.	B. M.	Others
Ash fusion	U. I.	B. M.	Others
Ash anal.	U. I.	B. M.	Others
	U. I.	B. M.	Others

Classification

Misc. tests: Coking. Cleaning Boiler

Published descriptions:—

Railroad, Wagon, Idle, Abandoned /
 slope 42

IDENTIFICATION

County No. Coal No. 42
 Part 7
 Quad. Danville SW
 County Vermilion

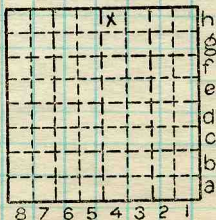

Sec. 13
 T. 19 N.
 R. 12 W.
 Index No.

COAL MINE LOCATION AND DATA



(Sheets) COAL PRODUCTION (Sheet)

Period				Tons		
Mo.	Day	Year	Mo.	Day	Year	
A.D. 1/2	L	C.C.			1936	170
					1937	1 700
					1938	1 050
					1939	1 400
					1940	600
					1941	800
A.D. 1/2	L	C.C.			1942	600

SUMMARIES				Tons		
No.	Year	No.	Year			
No. 1936	to	1942	No.			6,320

Railroad, Wagon, Strip, Idle, Abandoned
local mine, slope
 IDENTIFICATION

County No. _____ Coal No. _____
 Coal Report No. _____ 7
 Quad. *Danville SW*
 County *Vermillion*

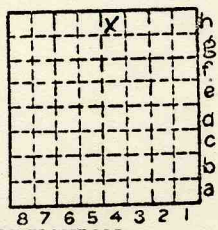

Sec. 13
 T. 19 N.
 R. 12 W.
 Index No.