



Form 180

MINE INDEX 790

Idle 4/50

ABD ~~1950~~ 1950

R. .F

HERRIN

Consolidated CC  
Groom CC.

S 4

Mine Index 790

24.

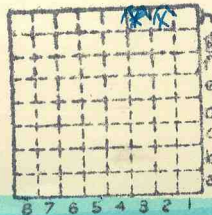

Sec. 2

T. 1 S.

R. 8 W.

Index No.



Mine originally operated by: (1)

Date

1883

Dutch Hollow Coal Co.

Original name or number:

Richland

Illinois Coal Report

p.

LATER OPERATORS

Date	Operator	Name or No.
2 1885	Consolidated Coal Co.	Richland
3 1896	Consol. Coal Co. (probably Richard Schrapnu(?) lessee)	
4 1897	Consol. Coal Co.	Richland
5 1904	Herman Pfuhl	"
6 1905	Consol. Coal Co. (H. Pfuhl, lessee)	
7 1907	Herman Pfuhl	Richland
8 1909	Richland Coal Co.	"
9 1910	Groom Coal Co 1906 W. Main St. Belleville	"

1944  
OK

Location shown in NW NE NE (1948)

\* Also owners

# See ownership sheet

Railroad, Wagon, Idle, Abandoned Shaft

I.C.R.R.

IDENTIFICATION

County No. 241

Coal No. 6

S4

Quad. 246

Part 3

(1948) 7'0"

County St. Clair

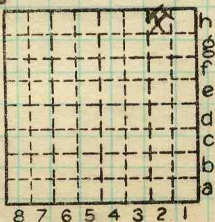

Sec. 2

T. 1 S.  
R. 8 W.  
Index No.

1202.2h

COAL MINE OPERATOR





( Sheets ) COAL PRODUCTION ( Sheet )

No.	Period						Tons	
	Mo.	Day	Year	Mo.	Day	Year		
	1	1	34	12	31	34	90	939
	1	1	35	12	31	35	83	184
4	1	1	1936	12	31	1936	70	694
4	1	1	1937	12	31	1937	65	665
S-4	1	1	1938	12	31	1938	44	214
						1939	40	750
						1940	37	652
S-4	1	1	1941	12	31	1941	20	146
S-4	1	1	1942	12	31	1942	26	051
						1943	72	562
						1944	74	080
						1945	79	745
						1946	70	442
						1947	74	176
						1948	39	804
						1949	8	560
						50	12	061

#5

SUMMARIES

No.	to	No.		
1883	-	1933	4,166	409

Railroad, Wagon, Idle, Abandoned

I.C.R.R IDENTIFICATION

S-4 County No. 241 Coal No. 6

Quad. New Athens Part 3

County ST CLAIR

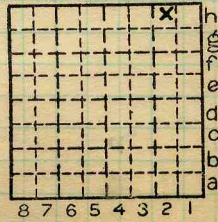

Sec. 2

T. 1 S.  
R. 8 W.  
Index No.

COAL MINE—PRODUCTION

1202-2h.



Town, *Bellebride*  
*Wilderman*  
Local Authority,

*448.5* Surface alt., *482* ft.  
*73.* Depth to coal, *83* ft.  
*375.5* Alt. top coal, *399* ft.  
Level: Auth., *Mine Notes* Thickness: Av. *84* in.  
Max. in., Min. in.

Method, *W.B.R. (1930)*  
*Plane table*

R. R., *J. C.*

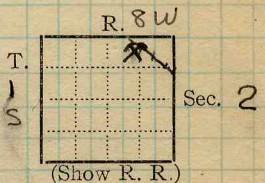

Location: authority, *Mine Notes*  
*New Athens Quad.*  
*Cady; W.B.R. (1930)*  
Operator

Mine Name or No.

✓ 19 *Consolidated Coal Co.* *Richland*

Successor to  
Date

Succeeded by *Groom Coal Co.* *Richland*  
Date *Belleveille, Del.*

Succeeded by  
Date

PRODUCTION.

Q ✓

							U. S. No.
19	<i>26</i>	<i>9001</i>					
	<i>27</i>	<i>96914</i>					
	<i>1928.</i>						
							<i>1930 #29</i>
	<i>1932</i>	<i>38858</i>					
	<i>S-4</i>						

Geol. Notes? *Yes* Coop. No.

Coal secs? *Yes*

Analyses No. *160*

GEN'L COAL REPT.

Examined by

Ref. *241*

Coal bed name: Local *SHIPPING MINE*

Survey No. *6*

County *St. Clair*

Index No. *1202 H2*

✓ K.—ACTIVE SHIPPING ~~COAL~~ COAL MINE.







LOCATION AND ELEVATION

Location: **W** side **1.C** R. R.  
 side R. R.  
 side Highway No.

on top. map **246** Location sheet **13-87-41c**

Elevation: Method, 1. Est. ( ) \_\_\_\_\_ ft.  
 2. Inst. (kind **Plane table**) **491.5** ft.

By **W.B. Roe 9-26-30 (E.T.B)** Data sheet

DEPTH

Authority <b>GROUT</b>	To coal	<u>100</u> ft.
Authority	Rail to rail	<u>90</u> ft.
	Top of coal above rail. (Est. Rule)	<u>7</u> ft.
	To coal	<u>83</u> ft.

ALTITUDE OF TOP OF COAL

By estimated data \_\_\_\_\_  
 By instrumental data **408.5** ft.

Thickness

Max. \_\_\_\_\_ in. Min. \_\_\_\_\_ in. Aver. **84** in.

GEOLOGICAL DATA

Mine notes, date **1906-7±** \_\_\_\_\_  
 \_\_\_\_\_  
 Coop No. \_\_\_\_\_ Pyr. inv. \_\_\_\_\_ Coal Ash inv. \_\_\_\_\_

CHEMICAL DATA

Analyses Face	U. I.	B. M.	Others
Car	U. I.	B. M.	Others
Org. Sulf	U. I.	B. M.	Others
Ash fusion	U. I.	B. M.	Others
Ash anal.	U. I.	B. M.	Others
	U. I.	B. M.	Others

Classification

Misc. tests: Coking. \_\_\_\_\_ Cleaning \_\_\_\_\_ Boiler \_\_\_\_\_

Published descriptions:—

Railroad, Wagon, Idle, Abandoned

IDENTIFICATION

County No. **241** Coal No. **6**  
**S-24** ■ Part **3**  
 Quad. **New Athens**  
 County **St Clair**

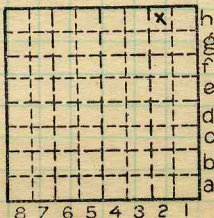

Sec. **2**  
 T. **1** ■ S.  
 R. **8** ■ W.  
 Index No. \_\_\_\_\_

COAL MINE LOCATION AND DATA

1202 112



COAL MINE NOTES.

1202

COUNTY *St Clair*

TOWN *Wilderman*

MAP No. *134032*

T. *1S*  
OPERATOR *Consolidated Coal Co.*

S. *2 NE 1/4*

OFFICE *St Louis*  
MINE *Richland.*

USED IN COOP. REPT. 1912.

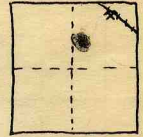

TIPPLE

ENGINES

BOILERS

DRUM

SHAFT

CAGE

COUNTY

HAULAGE

CARS

VENTILATION

DRAINAGE *Mine a little wet.*

SPRINKLING

WORKING SYSTEM

MINING METHODS *Use growler shots.*

SIZE OF ENTRIES—MAIN

CROSS

ROOM

NECK

SIZE OF PILLARS—MAIN

CROSS

ROOM

SHAFT

CHAIN

BARRIER

AMOUNT OF TIMBERING

SIZE

PROPORTION OF COAL UTILIZED

AMOUNT AND CHARACTER OF WASTE

ACREAGE OF COAL MINED

ACREAGE OF COAL REMAINING

PROPORTION OF MINE RUN AND SCREENED COAL

METHOD OF SIZING

RESCREENED

SIZES

PER CENT

PROPORTION AND SIZE OF WASHED COAL

DAILY OUTPUT

UTILIZATION

MARKETS

GEN'L COAL REPT. 241

FREIGHT RATES

1202-H3

SELLING PRICES AT MINE

COAL LAND OWNED

LEASED

HELD IN FEE

COST OF LAND OWNED

LEASED

HELD IN FEE

ADDITIONAL NOTES





COAL MINE NOTES.  
CONTINUED.

1202

OPERATOR *Consolidated Coal Co.*

MINE *Richland*

ENTRANCE \_\_\_\_\_ NAME OF COAL BED \_\_\_\_\_

ELEVATION *482. topog.* THICKNESS OF COAL \_\_\_\_\_

DEPTH TO FLOOR *90* MAX. *11 1/2* MIN. \_\_\_\_\_ AV. *7'*

ALTITUDE OF COAL *400 top*

LOCATION OF SECTION *3rd Room off Main South.*

USED IN COOP. DEPT. \_\_\_\_\_ COUNTY \_\_\_\_\_

No. \_\_\_\_\_ SECTION \_\_\_\_\_

		In.
1	Rock	40'
2	slate	5'-6'
3	Coal	
4	Blue Band	1/2 to 1"
5	Coal	36"
6	Clay	5'
7		
8		
9		
10		
11		
12		
	Tape	Total

SECTION \_\_\_\_\_



SAMPLE No. *G32*

CAN No. \_\_\_\_\_

CONDITION \_\_\_\_\_

GROSS WEIGHT *coal*

TIME EXPOSED *B.B.*

NOT SHIPPED *coal*

~~NOT~~ INCLUDED *3x5*

PHYSICAL PROPERTIES BY NUMBERS *#3 has several thin boney and sulphur streaks; all loaded together.*

*Coal is thickest under slate, Maximum 1 1/2'*

*High coal has more partings but not thicker partings.*

ROOF *varies from Rock, to 6' of slate between Ls + Coal.*

*Slate and rock both stay up very well. Quite a number of round pots project from roof. Diameter up to 3'*

FLOOR *Clay.*

DIP \_\_\_\_\_

FAULTS, ETC. *Coal rolls being thin at top of hills.*

GAS \_\_\_\_\_

COLLECTOR *Groat*

REFERENCE *N87-P28*

DATE \_\_\_\_\_

*1202*