



Mine ~~originally~~ operated by: (1) **Cleat Holly**

Date
1936 L-16

Original name or number:
Illinois Coal Report **1936** p.

LATER OPERATORS

Date Operator Name or No.

2
3
4
5
6
7
8
9
10
11
12
13
14

* Also owners #See ownership sheet

Railroad, Wagon, Idle, Abandoned **Shaft Mine**

IDENTIFICATION

County No. **72**

Coal No.

Quad.

Part

County

Greene

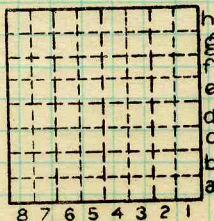

Sec.

T.

R.

Index No.

N.
S.
E.
W.

COAL MINE OPERATOR

LOCAL MINE



Location and Elevation Data

Location: Exact Approximate
 (Approximate only if no trace of record of original exists)
 Location by Dept Mines & Minerals
 Date..... Notebook No..... Page.....
 Looseleaf ref.....
 Map files No.....

Description of Location

Position in sec., 1/4 sec., 40 acres

..... feet from North line
 feet from East line
 feet from South line
 feet from West line

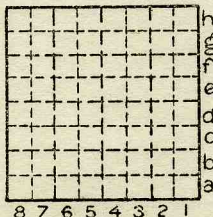

Sec.

T	N.
	S.
R	E.
	W.

Other description:.....
 Farm.....
 No.....
 Company Cleat Holly
 No.....
 County No. 72

Elevation..... ft.

By.....

Method: Level, transit, alidade, hand level

Elevation of.....
 Height of point above ground.....
 Date..... Notebook..... P.....
 Looseleaf ref.....

Map files No.....

Description of item: (drill hole, mine, etc.) shaft mine

17' to 2' of coal LOCAL MINE

County Quadrangle Index No.

28294-5M-5-5-37

Greene

Lol



Mine originally operated by: (1)

*Claude Pitchford
Rockbridge*

Date 1915.

Original name or number:
Illinois Coal Report p.

LATER OPERATORS

Date	Operator	Name or No.
2		
3		
4		
5		
6		
7		
8		
9		
10		
11		
12		
13		
14		

*Greene Co
Coal Rept.
1915
p. 180*

* Also owners # See ownership sheet

Railroad, Wagon, Idle, Abandoned

LOCAL MINE

IDENTIFICATION

County No. 78 Coal No.

Quad. Part

County Greene
Alcooper

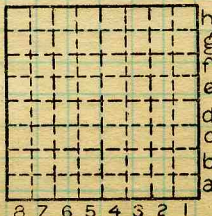

Sec.
T. N. S.
R. E. W.
Index No.

COAL MINE OPERATOR