

ISGS Mine Index 3287
 Harrisburg Fuel Co.

587

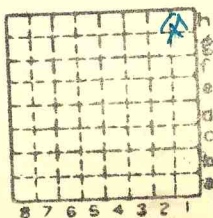

Sec. 29
 T. 9 N.
 S. S.
 R. 6 E.
 W. W.
 Index No.

✓



Town, Lefford Harrisburg
Local Authority,

Surface alt., ft.
Depth to coal, 200.7 ft.
Alt. top coal, } Quade ft.
Thickness: Av. 5' in.
Max. in., Min. in.

Level: Auth.,
Method,

R. R., C.C.C. + St. Louis

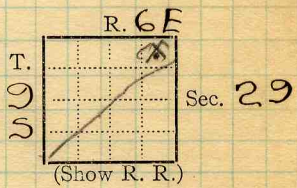

Location: authority, Letter H. Fuel Co. 4/6/18

Huer #1 ; Operator _____ Mine Name or No. _____

19 18 Harrisburg Fuel Co. Harrisburg Fuel
675 - #700 Old Colony Bldg. C. a. Sent.
Successor to Chicago
Date _____

Succeeded by _____
Date _____
Succeeded by _____
Date _____

PRODUCTION.

							U. S. No.
19 <u>26</u>	<u>Daily Cap. 500 T.</u>						
19 <u>27</u>	<u>— 0 —</u>					<u>#581</u>	

Geol. Notes? No Coop. No. _____ Coal secs? No
Analyses No. location only

Examined by _____ Ref. _____
County Saline **SHIPPING MINE** Survey No. _____
Index No. 0829.88
—ACTIVE SHIPPING OR LOCAL COAL MINE.

April 6 19 18

TO THE STATE GEOLOGICAL SURVEY DIVISION:
URBANA, ILLINOIS.

Harrisburg Fuel Co.,
Sinking a Mine
on Jones Farm 160 Acres,
West Harrisburg Twp., Saline Co.

Located as follows in Section No. 20 & 29 T. 9S. R. 6E 3rd. P. M.

600 feet from North line
600 feet from East line
4600 feet from South line
4600 feet from West line

Remarks

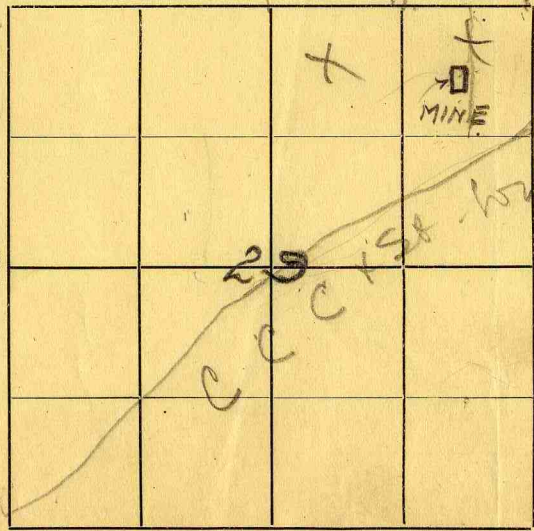

Signed
Harrisburg Fuel Co.

Letter to.....
Date.....
Letter to.....
Date.....
Date.....
to..... sample sacks
Date.....
Samples rec'd.....
Date.....
Log rec'd.....
Date.....
Remarks.....

County Saline
Farm..... Well No.....
Operator.....
0829

MOORE'S PATENT
METHODS

John C. Moore Corporation, Rochester, N. Y. Binder and holes in leaves, each Patented 1906.