



Location and Elevation Data

Location: Exact Approximate
 (Approximate only if no trace of record of original exists)
 Location by U.S. Fuel Co. map
 Date _____ Notebook No. _____ Page _____
 Looseleaf ref. _____
 Map files No. 14-92-43

Description of Location

Position in sec., 1/4 sec., 40 acres 650' W } NE cor. NW 1/4
250' S }

250 feet from North line
3290 feet from East line
 _____ feet from South line
 _____ feet from West line

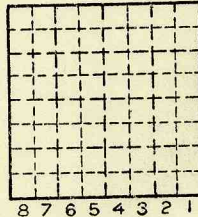

Sec. 18
 T 18 N.
 R E.
 11 W.

Drill hole T.D = 700'
 #7 101'6" (587) 3'6"
 #6 202'9" (486) 7'3"
 Other description: operating in 1900
1900 Westville Coal Co. #1
1905 Dering Coal Co #1
1907 ABD

Farm _____
 No. _____
 Company Dering Coal Co.
 No. 1
 County No. 79
in tabulations

Elevation 689.0 ft.
 By Co.

Method: Level, transit, alidade, hand level

Elevation of _____
 Height of point above ground _____
 Date _____ Notebook _____ P. _____
 Looseleaf ref. _____

Map files No. _____
 Description of item: (drill hole, mine, etc.) Diamond drill hole + Shaft mine
Abandoned

County Yeamston Quadrangle Danville Index No. 2A18H5
 (50167-5M-2-38) 2 (149)



Mine originally operated by: (1)

Date

~~ANTE 1900~~

WESTVILLE COAL CO.

1895

Original name or number:

— CS

No. 1.

Illinois Coal Report

p.

LATER OPERATORS

Date

Operator

Name or No.

2 1905

DERING COAL CO.

No. 1.

3

4

5

6

7

8

9

10

11

12

13

14

*Also owners

#See ownership sheet

Railroad, Wagon, Strip, Idle, Abandoned **DIAMOND DRILL HOLE & SHAFT MINE**

IDENTIFICATION

County No. 79

Coal No. 1907

Coal Report No. _____

6

Quad. **DANVILLE**

County **VERMILION.**

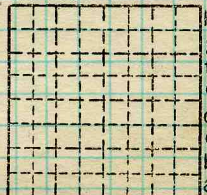

Sec. 18 ?

T. 18 N. S.

R. 11 E. W.

Index No.

241845

COAL MINE OPERATOR



(Sheets) COAL PRODUCTION (Sheet)

Period						Tons		
Mo.	Day	Year	Mo.	Day	Year			
		1900				237	478	
		1901				237	478	
		1902				293	111	
		1903				346	194	
		1904				356	042	
		1905				334	941	
		1906				304	178	
		1907				212	456	Rbd.

SUMMARIES

No.	to	No.			
1900		1907		2321	878

Railroad, Wagon, Strip, Idle, Abandoned DIAMOND DRILL HOLE & SHAFTHOLE Mine Sec. 18

IDENTIFICATION

County No. 79 Coal No. 6
 Coal Report No. _____
 Quad. DANVILLE
 County VERMILION

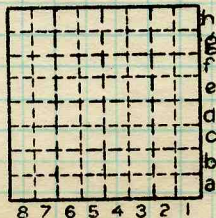

T. 18 N. 8
 R. 11 W. 5
 Index No.

COAL MINE—PRODUCTION

ILLINOIS GEOLOGICAL SURVEY, URBANA





Location and Elevation Data

Location: Exact Approximate
(Approximate only if no trace of record of original exists)
Location by Log + D.S. Fuel Co. map.
Date..... Notebook No..... Page.....

Looseleaf ref.....
Map files No. 14-92-43 4103.v4
15.1-94

Description of Location

Position in sec., 1/4 sec., 40 acres

650' W + 250' S of NE cor of NW.

250 feet from North line
32.90 feet from East line
feet from South line
feet from West line

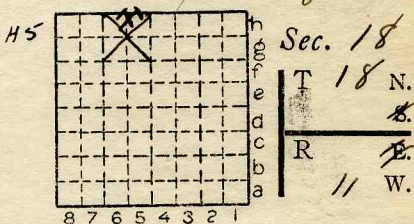

Other description: 1906

T.D-700 (ELEV)
#7 3'6" — 101'6" (587)
#6 7'3" — 202'9" (486)
1'10" — 397'8" (291)
2'6" — 417'5" (272)
1'3" — 508'8" (180)

Farm.....
No.....
Company Lexing Coal
Shaft # 1
No. 47
County No. 79

Elevation 689 (688.74 ft.)
By C. (Maps 4103.v4 & 15.1-94)

Method: Level, transit, alidade, hand level

Elevation of.....
Height of point above ground.....
Date..... Notebook..... P.....
Looseleaf ref.....

Map files No.....
Description of item: (drill hole, mine, etc.) DD + Shaft. ABD

County VERMILION Quadrangle 149 Index No. 2418 H5