

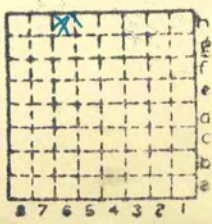

Form 180

Wenneborg ce

L 11



Sec. 4

T.	15	N.
R.	7	S.
		W.

Index No.



Mine originally operated by: (1) Otto P. Wenneborg Coal Co.

Date 1936 L-11

Original name or number: Illinois Coal Report 1936 p.

LATER OPERATORS

Date	Operator	Name or No.
2		
3		
4		
5		
6		
7		
8		
9		
10		
11		
12		
13		
14		

* Also owners #See ownership sheet

Railroad, Wagon, Idle, Abandoned Slope Mine

IDENTIFICATION L-11
 County No. ~~58~~
 L-11
 Quad. (157)
 County Sangamon

Coal No. 5

 Part

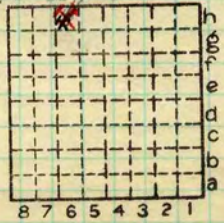

Sec. 4
 T. 15 N.
 R. 7 W.
 Index No.
 1704 H6

COAL MINE OPERATOR LOCAL MINE



(Sheets)

COAL PRODUCTION

(Sheet)

Period						Tons	
Mo.	Day	Year	Mo.	Day	Year		
		1939				6	480
		1940				3	644
		1941				9	286
		1942				4	038
		1943			<i>Idle</i>		

SUMMARIES

No. to No.

Railroad, Wagon, Idle, Abandoned

IDENTIFICATION *L-11*

County No. Coal No. *5*

Quad. *(157)* Part

County *Sangamon*

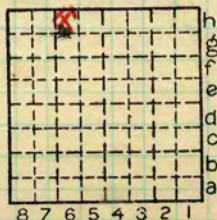

Sec. *4*

T. *15* N. *3-*

R. *7* E. *W.*

Index No.

1704 H6

Location and Elevation Data

Location: Exact Approximate
 (Approximate only if no trace of record of original exists)
 Location by P. P. P. J. V. H. Sang Co. list
 Date Dec 15, 1938 (GUC) Notebook No. _____ Page _____
 Looseleaf ref. _____
 Map files No. _____

Description of Location

Position in sec., 1/4 sec., 40 acres

500 feet from North line
 _____ feet from East line
 _____ feet from South line
1500 feet from West line

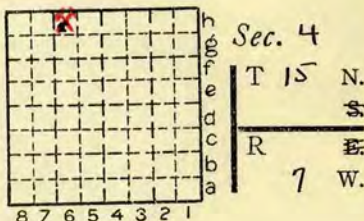

Other description: L-11
1942

Farm _____
 No. _____
 Company Wildwood Coal Co
(Wenneborg)
OTTO P. Wenneborg & Son - (1936)
 No. _____
 County No. ~~50~~ (L-11)

Elevation 590 ft.

By J. V. H. (L. W. C.)

Method: Level, transit, alidade, hand level,
Hand level

Elevation of _____
 Height of point above ground _____
 Date _____ Notebook _____ P. _____
 Looseleaf ref. _____

Map files No. _____
 Description of item: (drill hole, mine, etc.) Local Mine 159' to No. 5 coal
(Mr. Wenneborg)

County Sangamon Quadrangle Tallula 159 Index No. 1704 H-6