



Form 180

J. Harbaugh.

310

Mine Index 2924

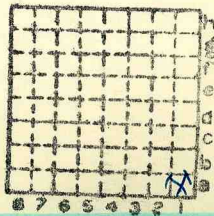

Sec. 30

T. 10 ~~S~~

R. 9 ~~E~~  
W.

Index No.

8



Mine originally operated by:

(1)

John Harbaugh Jr  
Chesterfield

Date 1902

Original name or number:

Illinois Coal Report \_\_\_\_\_ p.

LATER OPERATORS

| Date | Operator | Name or No. |
|------|----------|-------------|
| 2    |          |             |
| 3    |          |             |
| 4    |          |             |
| 5    |          |             |
| 6    |          |             |
| 7    |          |             |
| 8    |          |             |
| 9    |          |             |
| 10   |          |             |
| 11   |          |             |
| 12   |          |             |
| 13   |          |             |
| 14   |          |             |

\* Also owners

# See ownership sheet

~~Railroad~~, Wagon, ~~cars~~, Abandoned

LOCAL MINE IDENTIFICATION

County No. 310

Coal No. 6

Quad. Greenfield (#92) Part 8

County Macoupin

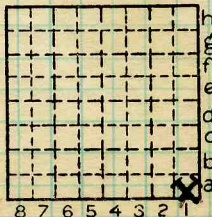

Sec. 30

T. 10 N.

R. 9 W.

Index No.

1230.1a

COAL MINE OPERATOR





LOCATION AND ELEVATION

Location: side R. R.  
 side R. R.  
 side Highway No.

on top. map Location sheet

Elevation: Method, 1. Est. (Topographic) ft. 540  
 2. Inst. (kind ) ft.

By ETB Data sheet

DEPTH

Authority Illinois Coal Report, 1904, p. 148 To coal 50 ft.  
 Authority Rail to rail ft.  
 Top of coal above rail. (Est. Rule) ft.  
 To coal ft.

ALTITUDE OF TOP OF COAL

By estimated data 490 ft.  
 By instrumental data ft.

Thickness

Max. in. Min. in. Aver. 66 in.

GEOLOGICAL DATA

Mine notes, date \_\_\_\_\_  
 \_\_\_\_\_

Coop No. Pyr. inv. Coal Ash inv.

CHEMICAL DATA

|               |       |       |        |
|---------------|-------|-------|--------|
| Analyses Face | U. I. | B. M. | Others |
| Car           | U. I. | B. M. | Others |
| Org. Sulf     | U. I. | B. M. | Others |
| Ash fusion    | U. I. | B. M. | Others |
| Ash anal.     | U. I. | B. M. | Others |
|               | U. I. | B. M. | Others |

Classification

Misc. tests: Coking. Cleaning Boiler

Published descriptions:—

~~Railroad~~ Wagon, Idle, Abandoned

IDENTIFICATION

County No. 310

Coal No. 6

Part 8

Quad. Greenfield (192)  
 County Macoupin

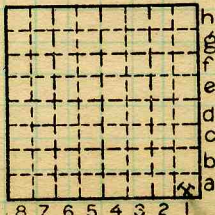

Sec. 30

T. 10 N.

R. 9 W.

Index No.

1230.1a

COAL MINE LOCATION AND DATA