



Form 180 Blue

Smith-Hollow Mine

L-203

											h
											g
											f
											e
											d
											c
											b
											a
8	7	6	5	4	3	2	1				

Set. 28 F1

T. 19	N.
	S.
R. 11	E.
	W.

Index No.

Mine index 3722

Location and Elevation Data

Location: Exact Approximate
(Approximate only if no trace of record of original exists)

Location by RAM Film 1940

Date..... Notebook No..... Page.....

Looseleaf ref.....

Map files No.....

Description of Location

Position in sec., 1/4 sec., 40 acres

.....feet from North line

.....feet from East line

.....feet from South line

.....feet from West line

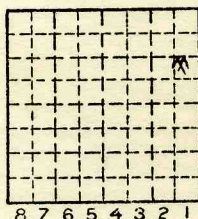

Sec. 28

T	19	N.
R	11	W.

Other description: L-203

Farm.....

No.....

Company Smith Hollow Mine

No.....

County No.....

opened June 1940

Elevation..... ft.

By.....

Method: Level, transit, alidade, hand level

Elevation of.....

Height of point above ground.....

Date..... Notebook..... P.....

Looseleaf ref.....

Map files No.....

Description of item: (drill hole, mine, etc.) slope

20' to 6' of #6 Coal

County Vermilion Quadrangle 149 Index No. 1728 F1



Mine originally operated by: (1)

Date 1940

Smith Hollow Mn.

Original name or number:

(Russel Smith)

Illinois Coal Report

p.

LATER OPERATORS

Date	Operator	Name or No.
2		
3		
4		
5		
6		
7		
8		
9		
10		
11		
12		
13		
14		

*Also owners

#See ownership sheet

Railroad, Wagon, Strip, Idle, Abandoned

Slope

IDENTIFICATION

1942

County No. _____

Coal No.

Coal Report No. L-203

6

Quad. 149

County Vermilion

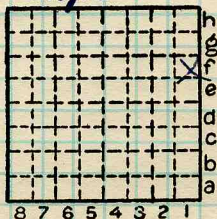

Sec. 28

T. 19 N. S.

R. 11 E. W.

Index No.

1728 F1

COAL MINE OPERATOR



(Sheets) COAL PRODUCTION (Sheet)

Period						Tons		
Mo.	Day	Year	Mo.	Day	Year			
		June			1940			150
					1941			50

SUMMARIES

No.	to	No.			

Railroad, Wagon, Strip, Idle, Abandoned

IDENTIFICATION

County No. _____ Coal No. 1942

Coal Report No. L-203 6

Quad. 149

County Vermilion

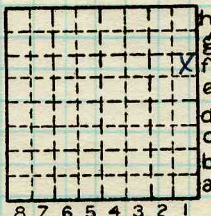

Sec. 28

T. 19 N.
 R. 11 E.
 Index No.

1928 F1

COAL MINE—PRODUCTION

ILLINOIS GEOLOGICAL SURVEY, URBANA