

~~Could be either #1 or #2 mine.~~

R Wilson #1 - w, 2004

483

ISGS Index #4013 1

4527

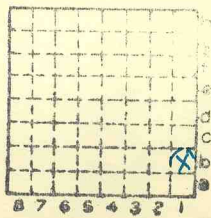

Sec.	1
T.	9 ^A
R.	2 ^E
Index No.	





Mine originally operated by: (1) Roy Wilson

Date 1932

Original name or number:
Illinois Coal Report p.

LATER OPERATORS

Date	Operator	Name or No.
2		
3		
4		
5		
6		
7		
8		
9		
10		
11		
12		
13		
14		

* Also owners #See ownership sheet

Railroad, Wagon, Idle, Abandoned

LOCAL MINE IDENTIFICATION

County No. 483

Coal No. 6

Quad. W. Frankfort

Part 9

County Williamson

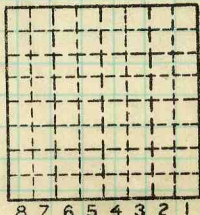

Sec. 1

T. 9 N. S.

R. 2 E. W.

Index No.

0601 b1

COAL MINE OPERATOR



LOCATION AND ELEVATION

Location: WB, Roe W side C. & E. I. RR R. R.
300' from E line, 1200' side R. R.
from S line side Highway No. 37 - 1/4 mile E of
on top. map No Location sheet Plane Table sheet. 14-100-43

Elevation: Method, 1. Est. () _____ ft.
2. Inst. (kind Telescopic alidade) 531.0 ft.

By WB Roe (NB 614, p. 65-3178) Data sheet

DEPTH

Authority Son of owner To ^{base} coal 45 ft.
Authority Rail to rail _____ ft.
Top of coal above rail. (~~Est~~ Rule) 7 ft.
To coal 38 ft.

ALTITUDE OF TOP OF COAL

By estimated data _____
By instrumental data 493 ft.

Thickness

Max. in. Min. in. Aver. 84 in.

GEOLOGICAL DATA

Mine notes, date None _____
Coop No. Pyr. inv. Coal Ash inv.

CHEMICAL DATA

Analyses Face	U. I.	B. M.	Others
Car	U. I.	B. M.	Others
Org. Sulf	U. I.	B. M.	Others
Ash fusion	U. I.	B. M.	Others
Ash anal.	U. I.	B. M.	Others
	U. I.	B. M.	Others

Classification

Misc. tests: Coking. Cleaning Boiler

Published descriptions:—

~~Railroad~~, Wagon, ~~etc.~~ ~~abandoned~~

LOCAL MINE

IDENTIFICATION

County No. 483 Coal No. 6
Quad. West Frankfort (263) Part 9
County Williamson

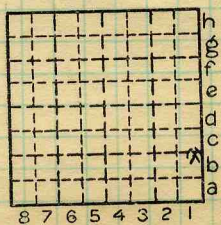

Sec. 1
T. 9 S.
R. 2 E.
Index No. 0601.1b

COAL MINE LOCATION AND DATA

(34215—1M—3-30) 7
E.T.B (8-17-1932) Wilson - local mine to No. 6 coal