

Mine originally operated by: (1)

Date

1923

Indian Creek Coal Co.

Original name or number:

Illinois Coal Report

p.

LATER OPERATORS

Date	Operator	Name or No.
2 1926	Sewell & Bell	
3 1934	Indian Creek Coal Co.	
4 1942	Sewell & Bell, Indian Creek Coal Co.	
5 1943	Indian Creek Coal Co.	
6 1958	Storey Coal Co.	
7		
8		
9		
10		
11		
12		
13		
14		

*Also owners

#See ownership sheet

Railroad, Wagon, Strip, Idle, Abandoned

SHAFT

IDENTIFICATION

County No. _____
Coal Report No. L-5

Coal No. 5

Quad.

County MENARD

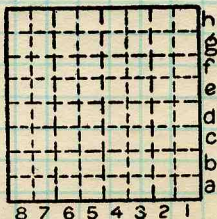

Sec. 17 E6

T. 18	N. X
R. 6	E. X
	W.

Index. No.

COAL MINE OPERATOR



Mine originally operated by: (1) **Indian Creek Coal Co.**

Date **1936 L-5**

1923 (148)

Original name or number:
Illinois Coal Report **1936** p.

LATER OPERATORS

Date	Operator	Name or No.
2 1948	Indian Creek Coal Co. W.F. Sewell & J.T. Bell. Petersburg, Ill.	
4 Sept 1958	Storey Coal Co	
5		
6		
7		
8		
9		
10		
11		
12		
13		
14	140' to coal (140' to 6' of No. 5 coal - D.M.M. 10/5) loc'n ok	

* Also owners

#See ownership sheet

Railroad, Wagon, Idle, Abandoned **shaft**

IDENTIFICATION **L-5**
County No.
Quad. **Petersburg**
County **Menard**

Coal No. **5**
 6'0"
Part **(148)**

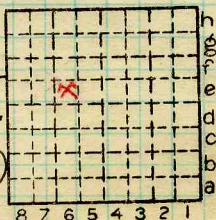

Sec. **17**
T. **18** N.
R. **6** S.
Index No. **0717 86**

COAL MINE OPERATOR

Indian Creek Coal Co.



(Sheets) COAL PRODUCTION (Sheet)

Period				Tons	
Mo.	Day	Year	Mo.	Day	Year
		1939			
		1940			
		1941			
		1942			
		1943			
		1944			
		1945			
		1946			
		1947			
		1948			
		50			
		51			
		52			
		1953			
		1954			
		1955			
		1956			
		1957			
Indian Creek		1958			
Storey		1958			
Idled April		1959			

897

SUMMARIES

No.	to	No.

Railroad, Wagon, Strip, Idle, Abandoned *shaft* Sec. *17*

IDENTIFICATION

County No. _____ Coal No. *5*

Coal Report No. *L-5*

Quad. *Petersburg*

County *Menard*

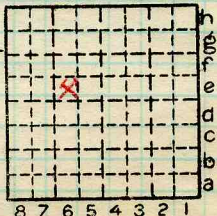

T. *18* N.

R. *6* W.

Index No. *071786*





Location and Elevation Data

Location: Exact Approximate
 (Approximate only if no trace of record of original exists)
 Location by E. A. P. in field on Petersburg Quad Adv.
 Date 1940 Notebook No. _____ Page _____
 Looseleaf ref. _____
 Map files No. _____

Description of Location

Position in sec., 1/4 sec., 40 acres

_____ feet from North line
3320 feet from East line
2830 feet from South line
 _____ feet from West line

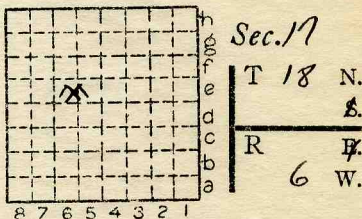

Other description: L-5

Farm _____

No. _____

Company Indian Creek
Mine

No. _____

County No. _____

5590
 Elevation _____ ft.

By _____

Method: Level, transit, alidade, hand level

Elevation of _____

Height of point above ground _____

Date _____ Notebook _____ P. _____

Looseleaf ref. _____

Map files No. _____

Description of item: (drill hole, mine, etc.) Shaft Mine

134' to 6' Coal - Coal #5

County Menard Quadrangle Petersburg Index No. 0717.E6

