

Mine originally operated by: (1)

Date

Blue Bird C. C.

1936

Original name or number: 6

Illinois Coal Report _____ p. _____

LATER OPERATORS

Date	Operator	Name or No.
2		
3		
4		
5		
6		
7		
8		
9		
10		
11		
12		
13		
14		

*Also owners

#See ownership sheet

Railroad, Wagon, Strip, Idle, Abandoned

1949 slope

IDENTIFICATION

County No. 1160

Coal No.

Coal Report No. S-3

5

Quad.

County

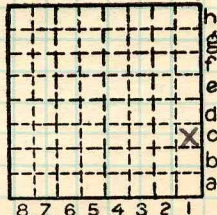

Sec. 31

T. 9 N. S.

R. 5 E. W.

Index. No.

0931

CI

COAL MINE OPERATOR





Mine originally operated by: (1)

Blue Bird Coal Co.

Date

Aug 1936

Original name or number: 6

Illinois Coal Report 1936 p.

LATER OPERATORS

Date

Operator

Name or No.

2

3

4

5

6

7

8

9

10

11

12

Coal report "110 ft to #5"

13 Slope Mine in 1948 report.

14 Loc'n NE SE 31-9S-5E (48 operator's report)
300' N 600' W SE cor

*Also owners

#See ownership sheet

Railroad, Wagon, Strip, Idle, Abandoned Slope (was drift?)

IDENTIFICATION

County No. _____

Coal No. 5

Coal Report No. S-3

Quad. HARRISBURG

46" (48)

County SALINE

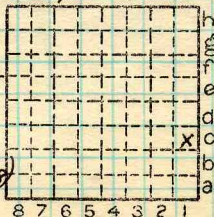

Sec. 31

T. 9 S.

R. 5 E.

Index No.

COAL MINE OPERATOR

0931



No.	Period						Tons	
	Mo.	Day	Year	Mo.	Day	Year		
3	1	1	1936	12	31	1936	26	386
						1937	<i>Idle</i>	
S-3	1	1	1941			1938		
						1939	205	246
						1940	250	500
S-3	1	1	1941	12	31	1941	308	820
S-3	1	1	1942	12	31	1942	318	104
						1943	328	809
						1944	285	244
						1945	283	946
						1946	319	486
						1947	308	467
						1948	270	123
						1949	36	124

SUMMARIES

No. to No.

Railroad, Wagon, Idle, Abandoned **Drift**

S-3 IDENTIFICATION

County No. Coal No. **5**

Quad. **Harrisburg Galatia** Part

County **Saline**

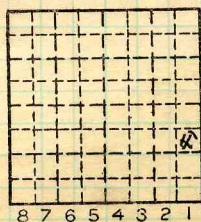

Sec. **31**
 T. **9 S.**
 R. **5 E.**
 W.

Index No.

0906 86
0931 85
0931 85

COAL MINE—PRODUCTION



LOCATION AND ELEVATION

Location: side R. R. side R. R. side Highway No. Location?

on top, map Location sheet

Elevation: Method, 1. Est. () ft. 2. Inst. (kind) ft.

By Data sheet

DEPTH

Authority To coal 110 ft. Authority Rail to rail ft. Top of coal above rail. (Est. Rule) ft. To coal ft.

ALTITUDE OF TOP OF COAL

By estimated data By instrumental data ft.

Thickness

Max. in. Min. in. Aver. in.

GEOLOGICAL DATA

Mine notes, date Coop No. Pyr. inv. Coal Ash inv.

CHEMICAL DATA

Analyses Face U. I. B. M. Others Car U. I. B. M. Others Org. Sulf U. I. B. M. Others Ash fusion U. I. B. M. Others Ash anal. U. I. B. M. Others U. I. B. M. Others

Classification

Misc. tests: Coking. Cleaning Boiler

Published descriptions:—

Railroad, Wagon, Idle, Abandoned Slope

IDENTIFICATION

County No. S-3 Coal No. 5 Part Quad. Harrisburg County Saline

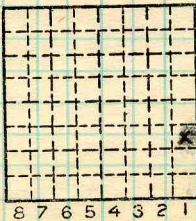

Sec. 31 T. 9 N. S. R. 5 E. W. Index No.

COAL MINE LOCATION AND DATA



LOCATION AND ELEVATION

Location: side R. R.
side R. R.
side Highway No.
on top. map Location sheet

Elevation: Method, 1. Est. () ft.
2. Inst. (kind) ft.

By Data sheet
DEPTH
Authority To coal ft.
Authority Rail to rail ft.
Top of coal above rail. (Est. Rule) ft.
To coal ft.

ALTITUDE OF TOP OF COAL
By estimated data ft.
By instrumental data ft.

Thickness
Max. in. Min. in. Aver. 56 in.

GEOLOGICAL DATA

Mine notes, date None
Coop No. Pyr. inv. Coal Ash inv.

CHEMICAL DATA

Analyses Face U. I. B. M. Others
Car U. I. B. M. Others
Org. Sulf U. I. B. M. Others
Ash fusion U. I. B. M. Others
Ash anal. U. I. B. M. Others
U. I. B. M. Others

Classification

Misc. tests: Coking. Cleaning Boiler

Published descriptions:—
Loc. desc. in 1945 report co 12 0931 C3

Railroad, Wagon, Idle, Abandoned Drift

IDENTIFICATION

County No. Coal No. 5
Part
Hornsburg
Quad. Galatia
County Saline

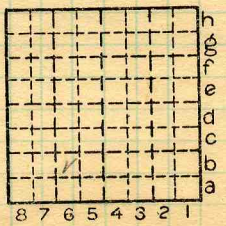

Sec. 6-37
T. 9 S.
R. 5 E.
Index No.
0906 86
0931 86
0933 86

COAL MINE LOCATION AND DATA



Location and Elevation Data

Location: Exact Approximate
 (Approximate only if no trace of record of original exists)
 Location by State Mine Inspector
 Date 1946 2 Notebook No. _____ Page _____
 Looseleaf ref. _____
 Map files No. _____

Description of Location

Position in sec., 1/4 sec., 40 acres

_____ feet from North line
 _____ feet from East line
 _____ feet from South line
 _____ feet from West line

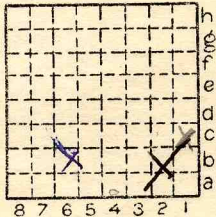

³²
 Sec. 33
 T9 S. N.
 R6 E. E.
 S.W. 1/4

Other description: S-3

(Section, township, range, and location within the section are desired for this mine) SE 1/4 SW 1/4
Trs. 9 S. - R 6 E

Farm _____
 No. _____
 Company Blue Bird Coal Company

Note - this is probably the older strip mine (#5?) Not mine

Elevation _____ ft. # 6
 By _____

Method: Level, transit, alidade, hand level

If this is Mine #5, then Ditch County Number 1324 See Nonconfidential Coal logbook at 32-95-5E

Elevation of _____
 Height of point above ground _____
 Date _____ Notebook _____ P. _____
 Looseleaf ref. _____

Map files No. _____
 Description of item: (drill hole, mine, etc.) _____

Shipping

County Saline Quadrangle Harrisburg Index No. 0933 B6

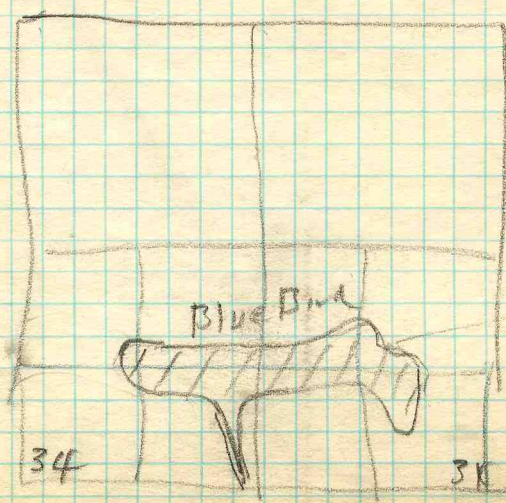
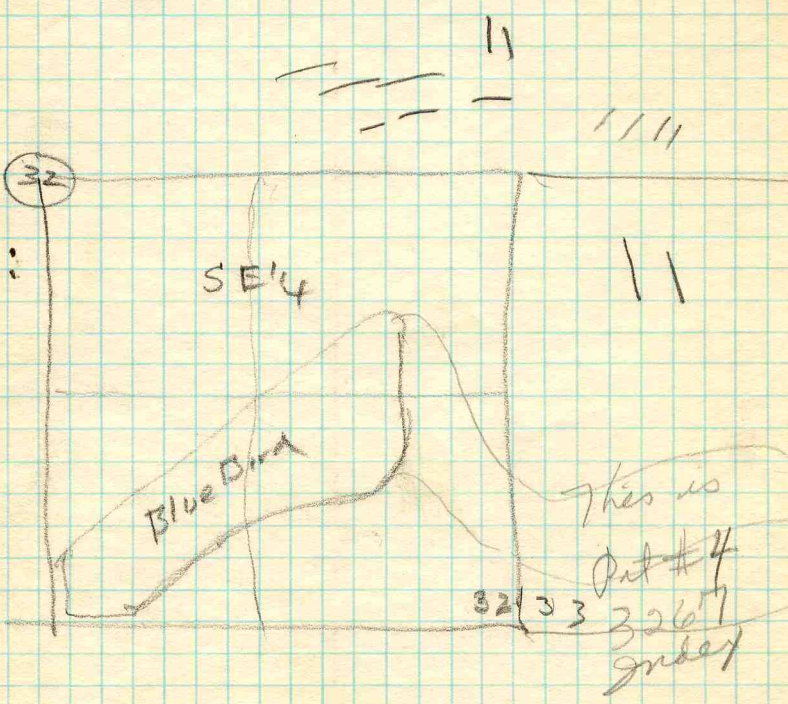

Saline
0934