



Prob 7
See section 29. Map
shows White Rose
mine there.

Mistake
↓ ?

Bretz & Schilling

No McBea Card

R

F

Mine Index

1229

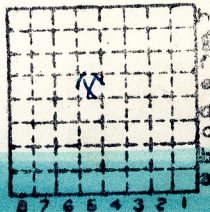

Sec. 22

T. 1 N. 8

R. 8 E. W.

Index No.



STATE GEOLOGICAL SURVEY.

St. Clair COUNTY Mine Location *Belleville* 0722
 TOWNSHIP *St. Clair* RANGE

6	5	4	3	2	1
7	8	9	10	11	12
18	17	16	15	14	13
19	20	21	22*	23	24
30	29	28	27	26	25
31	32	33	34	35	36

Operator *Bretz & Schilling* *Est. from top map*
 Office address *Belleville*
 Mine name or number *White Rose*
 Surface at mine is *535* feet above sea level or about
 ? *50* feet (above) (~~below~~) railroad station at *Belleville*
 Depth to bottom of coal is *107* feet
 Average thickness of coal is *6* feet *3* inches

Kindly note changes in name and address.

al. of coal =

COUNTY

St. Clair
 0722 E-S
 0822



Form 180

R - F

White Rose CC

L 9

222

Mine Index 783

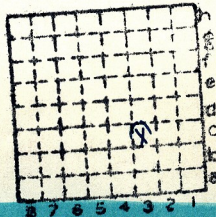

Sec.	29
T.	1 ^{N.}
R.	8 ^{E.} _{W.}
Index No.	



Mine originally operated by: (1)

Date

 L-9

1890

Original name or number:

Illinois Coal Report

p.

LATER OPERATORS

Date

Operator

Name or No.

2 1930 East Bell Coal Co

"White Rose"

3 (1938 Coal Rpt.) White Rose Coal Co.

- 4
- 5
- 6
- 7
- 8
- 9
- 10
- 11
- 12
- 13
- 14

* Also owners

#See ownership sheet

Railroad, Wagon, Idle, Abandoned Shaft Mine

LOCAL MINE

IDENTIFICATION L-9

County No. 222

Coal No. 6

Quad. French Village Part 7

County St Clair

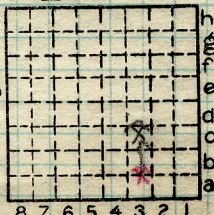

Sec. 29

T. 1

N. E

R. 8

S. W.

Index No.

0729-3C

COAL MINE OPERATOR

L

White Rose Coal Co.

(Sheets)

COAL PRODUCTION

(Sheet)

Period						Tons	
Mo.	Day	Year	Mo.	Day	Year		
1	1	1930	12	31	1930	34	983
		1931			1931	38	284
		1932			1932	25	407
		1933			1933	25	976
		1934			1934	29	482
		1935			1935	27	243
		1939				25	000
		1940				16	998
		1941				5	964
		1942				2	440
		1943			<i>Idle</i>		

SUMMARIES

No.	to	No.

Railroad, Wagon, Idle, Abandoned

IDENTIFICATION *L-9*

LOCAL MINE

County No. *222* Coal No. *6*

Quad. *Fr. Village* Part *7*

County *ST CLAIR*

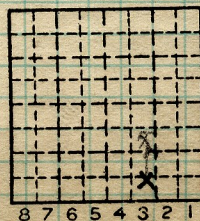

Sec. *29*

T. *1* N. *8*
R. *8* W. *8*

Index No.

0729 3c



8441

John C. Moore Corporation, Rochester, N. Y. Binder and holes in leaves, each Patented 1888.

(5529-500)



Mine Name or No. *White Rose* Mine Address

Operator *Bretz & Schilling* *White Rose Coal Co.*

Main Office Address *205 East of St. Belleville Ill*

Location of Mine: *Millstadt Road*

Township Name *St. Clair* County *St. Clair*

Section No. *29* Township *1* N Range *8* W

Indicate location of mine and position of R. R. *Mine has no R.R.*
in plat of section below.

North

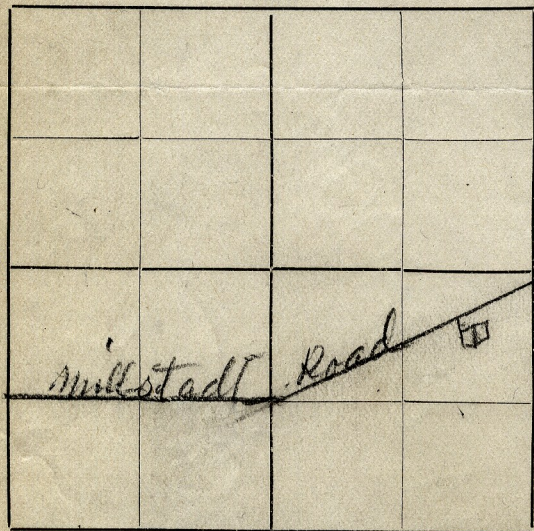

Kindly state number of feet from quarter section lines:

..... from N. line

..... from E. line

..... from S. line

..... from W. line

Idle entire year 19..... Yes No

Abandoned (date) 19.....

South

LOCAL MINE

Surface landing is *530* feet above sea level or about ~~500~~ feet (above)

(below) railroad station at *None Belleville* (nearest town).

Depth to top of coal is *97* feet.

Average thickness of coal is *6* feet *6* inches.

Do not fill in below this line.

GEN'L COAL REPT. 222

Coal Bed Name

Survey No.

County *St. Clair*

Index No. *0729C*



LOCATION AND ELEVATION

Location: side side R. R.
side R. R.

SE side Highway No. **158**

on top. map **225d** Location sheet **13-87-44b**

Elevation: Method, 1. Est. () _____ ft.
2. Inst. (kind **Plane table**) **530.0** ft.

By	DEPTH	Data sheet
Authority	To coal	<u>110</u> ft.
Authority	Rail to rail	_____ ft.
	Top of coal above rail. (Est. Rule)	_____ ft.
	To coal	_____ ft.
ALTITUDE OF TOP OF COAL		
By estimated data _____		
By instrumental data _____		_____ ft.
Thickness		
Max.	in. Min.	in. Aver. 72 in.

GEOLOGICAL DATA

Mine notes, date _____
Coop No. _____ Pyr. inv. _____ Coal Ash inv. _____

CHEMICAL DATA

Analyses	Face	U. I.	B. M.	Others
Car	U. I.	B. M.	Others	
Org. Sulf	U. I.	B. M.	Others	
Ash fusion	U. I.	B. M.	Others	
Ash anal.	U. I.	B. M.	Others	
	U. I.	B. M.	Others	

Classification

Misc. tests: Coking. _____ Cleaning _____ Boiler _____

Published descriptions:—

Railroad, Wagon, Idle, Abandoned **Shaft**

LOCAL MINE IDENTIFICATION

County No. **222**

Coal No. **6**

Quad. **French Village**
County **St Clair**

Part **7**

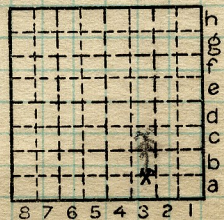

Sec. **29**

T. **1** N.

R. **8** W.

Index No.

0729 3C

COAL MINE LOCATION AND DATA





Location and Elevation Data

Location: Exact Approximate
 (Approximate only if no trace of record of original exists)

Location by.....
 Date..... Notebook No..... Page.....
 Looseleaf ref.....
 Map files No. 13-87-446

Description of Location

Position in sec., 1/4 sec., 40 acres

..... feet from North line
 feet from East line
 feet from South line
 feet from West line

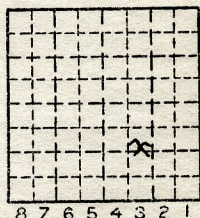

Other description: L-9

Farm.....

No.....

Company White Rose Coal
Co.

No.....

County No. 223

16998

Elevation 530.0 ft.

By.....

Method: Level, transit, alidade, hand level

Elevation of.....

Height of point above ground.....

Date..... Notebook..... P.....

Looseleaf ref.....

Map files No.....

Description of item: (drill hole, mine, etc.) Shaft Mine

County St. Clair Quadrangle French Village Index No. 0729 C3