

Wyatt ee
L 43

13

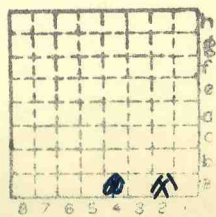

Sec. 32 A2

T.	8	4
R.	2	1

Index No.

✓



Mine originally operated by: (1) Wyatt Coal Co.

Date 1936

1932 Original name or number:
Illinois Coal Report 1936 p.

LATER OPERATORS

Date	Operator	Name or No.
2		
3		
4		
5		
6		
7		
8		
9		
10		
11		
12		
13		
14		

*Also owners #See ownership sheet

Railroad, Wagon, Strip, Idle, Abandoned Drift Mine

IDENTIFICATION

County No. 13

Coal No. 6

Coal Report No. L-43

Quad. Herrin

County Williamson

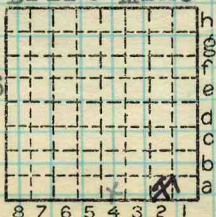

Sec. 32

T. 8 S.

R. 2 E. W.

Index No. 0332

COAL MINE OPERATOR

A2

Location and Elevation Data

Location: Exact Approximate
 (Approximate only if no trace of record of original exists)
 Location by Dept Mines & Minerals
 Date _____ Notebook No. _____ Page _____
 Looseleaf ref. _____
 Map files No. 4103.052 i.S 1-117

Description of Location

Position in sec., 1/4 sec., 40 acres

_____ feet from North line
 _____ feet from East line
210' feet from South line } SE, SE
475' feet from West line }

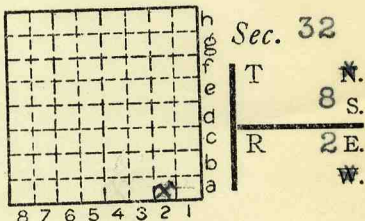

Other description: _____

Abd Sept. 1938 - Mn map

L-43

Farm _____
 No. _____
 Company Wyatt Coal Co.

 No. _____
 County No. ~~154~~ 13

Elevation _____ ft.

By _____

Method: Level, transit, alidade, hand level

Elevation of _____

Height of point above ground _____

Date _____ Notebook _____ P. _____

Looseleaf ref. _____

Map files No. _____

Description of item: (drill hole, mine, etc.) Drift Mine

45' to 8' of # 6 coal

County Williamson Quadrangle Herrin Index No. 0332A4