



Form 180

R -F

HERRIN

Sugar pk cc

L41

414

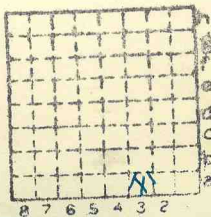

Sec. 12

T. 1 ~~4~~

R. 8 ~~4~~

Index No.

Mine Index 3573



Mine originally operated by: (1)

Date

1936 L-41 Sugar Creek Coal Co.

Original name or number:

Illinois Coal Report

p.

LATER OPERATORS

| Date | Operator | Name or No. |
|------|----------|-------------|
| 2    |          |             |
| 3    |          |             |
| 4    |          |             |
| 5    |          |             |
| 6    |          |             |
| 7    |          |             |
| 8    |          |             |
| 9    |          |             |
| 10   |          |             |
| 11   |          |             |
| 12   |          |             |
| 13   |          |             |
| 14   |          |             |

\* Also owners

#See ownership sheet

Railroad, Wagon, Idle, Abandoned Slope Mine

LOCAL MINE

IDENTIFICATION L-41

County No. 414

Coal No. 6

Quad. 246

Part

County St. Clair

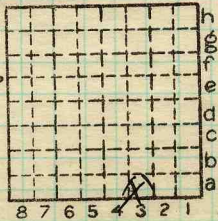

Sec. 12

|    |   |    |  |
|----|---|----|--|
| T. | 1 | N. |  |
|    |   | S. |  |
| R. | 8 | E. |  |
|    |   | W. |  |

Index No.

COAL MINE OPERATOR

1212.A3

L



### LOCATION AND ELEVATION

Location: side R. R.  
 side R. R.  
 side Highway No.

on top. map Location sheet

Elevation: Method, 1. Est. ( \_\_\_\_\_ ) \_\_\_\_\_ ft.  
 2. Inst. (kind PT ) 114 ft.

By E.F.T. Data sheet

#### DEPTH

Authority To coal 150 ft.  
 Authority Rail to rail \_\_\_\_\_ ft.  
 Top of coal above rail. (Est. Rule) \_\_\_\_\_ ft.  
 To coal \_\_\_\_\_ ft.

#### ALTITUDE OF TOP OF COAL

By estimated data \_\_\_\_\_  
 By instrumental data \_\_\_\_\_ 393.8 ft.

#### Thickness

Max. in. Min. in. Aver. 120 in.  
105

#### GEOLOGICAL DATA

Mine notes, date \_\_\_\_\_  
 \_\_\_\_\_  
 \_\_\_\_\_  
 \_\_\_\_\_  
 Coop No. Pyr. inv. Coal Ash inv.

#### CHEMICAL DATA

|               |       |       |        |
|---------------|-------|-------|--------|
| Analyses Face | U. I. | B. M. | Others |
| Car           | U. I. | B. M. | Others |
| Org. Sulf     | U. I. | B. M. | Others |
| Ash fusion    | U. I. | B. M. | Others |
| Ash anal.     | U. I. | B. M. | Others |
|               | U. I. | B. M. | Others |

#### Classification

Misc. tests: Coking. Cleaning Boiler

Published descriptions:—

Railroad, Wagon, Idle, Abandoned SL

## LOCAL MINE

### IDENTIFICATION

County No. 414

Coal No. 6



Part

Quad. 246

County

St. Clair

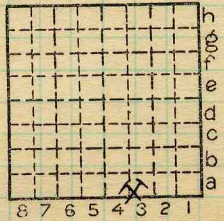

Sec. 12

T. 1 N. S.  
 R. 8 W.

Index No.

1212.A3

### COAL MINE LOCATION AND DATA

Sugar Creek Coal Co. - 1st oper-  
ated in 1936? Van Haas = operator.

By EFT Date 6/9/37  
Quad. \_\_\_\_\_ Part \_\_\_\_\_  
County St. Clair

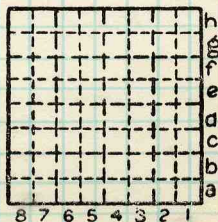

Sec. 12  
T. 1 N.  
S. 1  
R. 8 E.  
W.  
Index No.





# Sugar Creek Mine

Steep slope

Approx. location in field

Near N. line Sec. 13 on E side Belleville - Freeburg road

Reported to be 100 ft to ~~surf~~ top of coal

Alt. top of slope about 510± Est. top map

Coal is said to extend west of road  $\frac{3}{4}$  mile or more in Wilderman mine - getting better in that direction and rising about 20 feet

GHC

Date... Nov. 10 1937 T. IS R. BW

Quad. New Athens Part. 3

County. St. Clair Index No. 12. 13 A3

