



Form 180 Blue

Skelton Coal Co.

*ISGS #
mine index
3775*

5-6

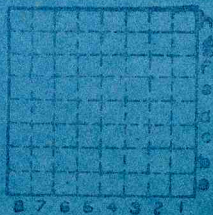

Sec 9 C3

T. 19 W S.

R. 12 W E.

Index No.



Location and Elevation Data

Location: Exact Approximate
 (Approximate only if no trace of record of original exists)
 Location by Mine map - Coal Div. files Ext. Aug. 8, 1941
 Date microfilm Map Notebook No. _____ Page _____
 Looseleaf ref. Reel 3141 Fm 7B
 Map files No. _____

Shipping
 Description of Location

Slope: Position in sec., $\frac{1}{4}$ sec., 40 acres

_____ feet from North line
1580' feet from East line
1435' feet from South line
 _____ feet from West line

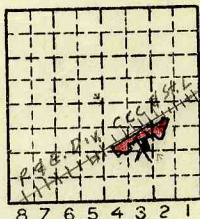

Mine opened June 1935
 Abandoned 1946
 State mine Index S-6
 Other description: No. 7 coal

Farm _____
 No. _____

Mine map Ext. Aug. 8, 1941
 Mouth of slope 288' 105' } swamp N&W SE?
 Airshaft 104' 175' } East of main shaft
175' North }
 Tipple 100' NW. } of slope mouth

Company J. G. Skelton
Coal Co.

Mine map in Coal Division files

No. _____
 County No. _____

Elevation 600' ETM ft.
 By _____

Method: Level, transit, alidade, hand level

Elevation of _____
 Height of point above ground _____
 Date _____ Notebook _____ P. _____
 Looseleaf ref. _____

Map files No. _____

Description of item: (drill hole, mine, etc.) Slope mine Abandoned
40" to 5'6"-6'0" #7 coal 5' to 5'8" #7 coal (D.M. film '39)

County Vermillion Quadrangle 149 Index No. 1809 C 3

Mine originally operated by: (1)

Date

1935

J.G. Skelton

Original name or number:

Illinois Coal Report

p.

LATER OPERATORS

Date	Operator	Name or No.
2 1936	J. G. Skelton	C.C.
3 1945	Skelton	C.C.
4		
5		
6		
7		
8		
9		
10		
11		
12		
13		
14		

ABD Aug. 1946

*Also owners

#See ownership sheet

Railroad, Wagon, Strip, Idle, Abandoned

Slope Mine

Shipping Mine

IDENTIFICATION

1946

County No. _____

Coal No. 7

Coal Report No. 56

Quad. 149

County Vermilion

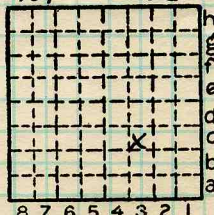

Sec. 9

T. 19 N. ~~X~~

R. 12 W. ~~X~~

Index No.

1809 C3

COAL MINE OPERATOR



(Sheets) COAL PRODUCTION (Sheet)

Period						Tons
Mo.	Day	Year	Mo.	Day	Year	
					1935	1 163
					1936	4 960
					1937	4 901
					1938	5 623
					1939	5 182
					1940	7 777
					1941	6 269
					1942	6 430
					1943	16 933
					1944	20 006
					1945	10 804
					1946	

ABD.

SUMMARIES

No.	to	No.	
1935		1945	90 048

Railroad, Wagon, Strip, Idle, Abandoned SHIPPING MINE 1946 SLOPEMINE Sec. 9

IDENTIFICATION

County No. _____ Coal No. _____
 Coal Report No. 5-6 7
 Quad. DANVILLE
 County VERMILION

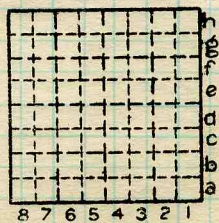

T. 19 N.
 R. 12 W.
 Index No.

1809C3

COAL MINE—PRODUCTION

ILLINOIS GEOLOGICAL SURVEY, URBANA

