

ISGS Index No. 4017

Cottage Grove No
1803 L185

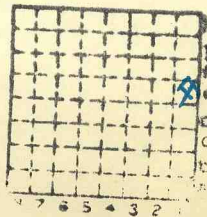

Sec. 1
T. 9^{N.} S.
R. 2^{E.} W.
Index No.

✓



Mine originally operated by: (1)

Date
1948

COTTAGE GROVE Mining Co.

Original name or number:

Illinois Coal Report 1948 p. 64 (1948 operators report)

LATER OPERATORS

Date	Operator	Name or No.
2 1949	M.C.M. Coal Co.	1

3

4

5

6

7

8

9

10

11

12 35' Top coal

13 MINE OPENED April 4, 1948

14 NE SE 1-95-2E Tupples locu?
SW NW 6-95-3E locu shown as SE SE NE

*Also owners

#See ownership sheet

Railroad, Wagon, Strip, Idle, Abandoned

IDENTIFICATION

County No. _____

Coal No. 6

Coal Report No. L-185

Quad.

7'6"

County WILLIAMSON

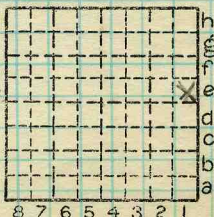

Sec. 1

T. 9 N. S.

R. 2 E. W.

Index No.

COAL MINE OPERATOR

Period						Tons		
Mo.	Day	Year	Mo.	Day	Year			
<i>Ap</i>			<i>Dec.</i>		<i>1948</i>			<i>23 887</i>
					<i>1949</i>			<i>5 300</i>
					<i>50</i>			<i>8 115</i>

SUMMARIES						
No.	to	No.				

Railroad, Wagon, Strip, Idle, Abandoned

IDENTIFICATION

County No. _____

Coal No. _____

Coal Report No. *L-185*



Quad.

County *Williamson*

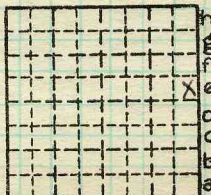

Sec. /

T. *9* N.
2 S.
 R. *2* E.
W.

Index No.

8 7 6 5 4 3 2 1

COAL MINE—PRODUCTION

ILLINOIS GEOLOGICAL SURVEY, URBANA