



Form 180 Blue

So. Grand C. C., 1

Mine index 4018

L-125

1614

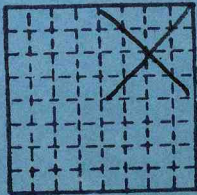

h	Sec.	2	N.
g	T.	9	S.
f	R.	2	E.
e	Index No.		W.
d			
c			
b			
a			

8 7 6 5 4 3 2 1



Mine originally operated by: (1) Southern Jewel Coal Co.

Date 1935

Original name or number:  
Illinois Coal Report \_\_\_\_\_ p.

LATER OPERATORS

Date	Operator	Name or No.
2		
3		
4		
5		
6		
7		
8		
9		
10		
11		
12		
13		
14		

*No 1939 Prod.*

\*Also owners #See ownership sheet

Railroad, Wagon, Strip, Idle, Abandoned

*slope*

IDENTIFICATION

County No. \_\_\_\_\_

Coal No. 5

Coal Report No. L-125

Quad. 264 Herrin

County Williamson

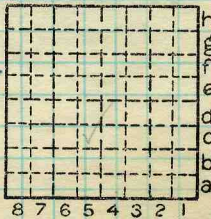

Sec. 2

T. 98 S. \*

R. 22 E. \*

Index No. 04--

COAL MINE OPERATOR



Location and Elevation Data

Location:                      Exact                      Approximate  
 (Approximate only if no trace of record of original exists)  
 Location by D.M.M. Film, 1938  
 Date..... Notebook No..... Page.....  
 Looseleaf ref.....  
 Map files No.....

Description of Location

Position in sec., 1/4 sec., 40 acres

..... feet from North line  
 ..... feet from East line  
 ..... feet from South line  
 ..... feet from West line

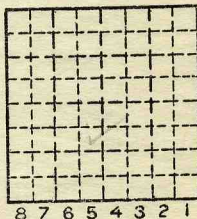

Sec.  
 T      N.  
       8    S.  
 R    1    E.  
       W.

Other description:.....  
 .....  
 Farm.....  
 No.....  
 Company Southern Jewel  
           Coal Co.  
 No.....  
 County No.....

Elevation..... ft.

By.....

Method: Level, transit, alidade, hand level

Elevation of.....

Height of point above ground.....

Date..... Notebook..... P.....

Looseleaf ref.....

Map files No.....

Description of item: (drill hole, mine, etc.) slope mine

35' to 4' of #5 coal

County Williamson Quadrangle      264      Index No.    04--

Location and Elevation Data

Location: **Exact** **Approximate**  
 (Approximate only if no trace of record of original exists)

Location by.....  
 Date..... Notebook No..... Page.....  
 Looseleaf ref.....  
 Map files No.....

Description of Location

Position in sec., 1/4 sec., 40 acres

..... feet from North line  
 ..... feet from East line  
 ..... feet from South line  
 ..... feet from West line

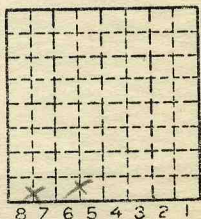

Sec.  
 T N. 9  
 S.  
 R E. 2  
 W.

Other description: *L-125*  
*S. 17. K. 1935*

Farm.....  
 No.....  
 Company.....  
*Southern Jewel CC*  
 No.....  
 County No.....

Elevation..... ft.

By.....

Method: Level, transit, alidade, hand level

Elevation of.....

Height of point above ground.....

Date..... Notebook..... P.....

Looseleaf ref.....

Map files No.....

Description of item: (drill hole, mine, etc.)..... *Slope*

*35' to 4' of #5*

County..... Quadrangle..... Index No.....

*WMSN*



Mine originally operated by: (1)

Southern Jewel Coal Co.

Date

1936

Original name or number: #1

Illinois Coal Report 1936 p.

LATER OPERATORS

Date	Operator	Name or No.
2		
3		
4		
5		
6		
7		
8		
9		
10		
11		
12		
13		
14		

\*Also owners

#See ownership sheet

Railroad, Wagon, Strip, Idle, Abandoned **Slope Mine**

IDENTIFICATION

County No. \_\_\_\_\_

Coal No. 5

Coal Report No. L-125

Quad. W. Frankfort

County Williamson

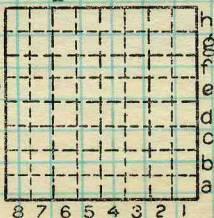

Sec. 2

T. 9 N.S.

R. 2 E.W.

Index No. 0602

COAL MINE OPERATOR



( Sheets)

COAL PRODUCTION

(Sheet )

No.	Period						Tons
	Mo.	Day	Year	Mo.	Day	Year	
18	1	1	1936	12	31	1936	2606

SUMMARIES

No. to No.

Railroad, Wagon, Idle, Abandoned **Slope**  
IDENTIFICATION

County No. Coal No. **65**

Quad. **W Frankfort** Part  
County **Williamson**

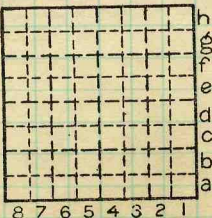

Sec. **2**

T. **9** N.S.

R. **2** E.W.

Index No. **0602**

COAL MINE—PRODUCTION

Location and Elevation Data

Location:                      Exact                      Approximate  
 (Approximate only if no trace of record of original exists)  
 Location by Dept Mines & Minerals  
 Date..... Notebook No..... Page.....  
 Looseleaf ref.....  
 Map files No.....

Description of Location

Position in sec., 1/4 sec., 40 acres

..... feet from North line  
 ..... feet from East line  
 ..... feet from South line  
 ..... feet from West line

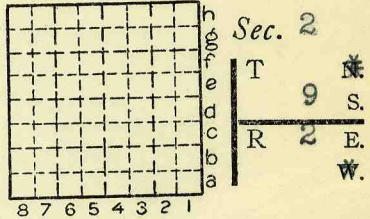

Other description: NE 1/4  
 .....

Farm.....  
 No.....  
 Company Southern Jewel  
           Coal Company  
 No. #1  
 County No.....

Elevation.....ft.  
 By.....

Method: Level, transit, alidade, hand level

Elevation of.....  
 Height of point above ground.....  
 Date..... Notebook..... P.....  
 Looseleaf ref.....

Map files No.....

Description of item: (drill hole, mine, etc.) Slope Mine  
20' to 42" of #5 coal (not from film)

County Williamson Quadrangle Frankfort Index No. 0602