

UNITED STATES GOVERNMENT

ME 4045

Hickey C.C.

Co # 278

	h	Sec. 6	
	g		
	f	T. 9	N.
	e		S.
	d	R. 3	E.
	c		W.
	b		
	a	Index No.	
8	7	6	5
4	3	2	1



Mine originally operated by: (1)

Date

Hickey C.C.

Original name or number:

Illinois Coal Report _____ p. _____

LATER OPERATORS

Date

Operator

Name or No.

2 *Made from loc. sheet.*

3

4

5

6

7

8

9

10

11

12

13

14

60' to 48" of #5 Coal

*Also owners

#See ownership sheet

Railroad, Wagon, Strip, Idle, Abandoned

local

slope

IDENTIFICATION

County No. 278

Coal No. 5

Coal Report No. _____

Quad.

County *Williamson*

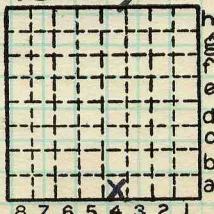

Sec. 6

T. 9 N. S.

R. 3 E. W.

Index No.

COAL MINE OPERATOR

0706 A4



MI 4045

T. Hickey Coal Co
L 53

1622

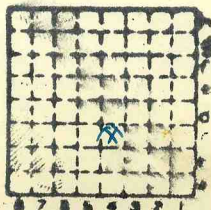

Sec.	6
T.	9
R.	3
Index No.	

↓



Mine originally operated by: (1)

THOMAS Hickey

Date

1933

Original name or number: "Hickey"
Illinois Coal Report 1934 p. 260

LATER OPERATORS

Date	Operator	Name or No.
2 1936	Hickey Coal Co.	"Hickey"
3		
4		
5		
6		
7		
8		
9		
10		
11		

from 1948 operator report:

12 MINE discontinued Feb. '48 - FINAL Survey 2-22-48

13 64' to coal, 48" thick, #5 coal

14 Loc'n shown as SW NW SE 6-9S-3E before
1939 loc'n noted as 32-9S-3E SW SE

*Also owners

#See ownership sheet

Railroad, Wagon, Strip, Idle, Abandoned

SLOPE

IDENTIFICATION

County No. 1622

Coal No. 5

Coal Report No. L-53

Quad. W. FRANKFORT

4'0"

County WILLIAMSON

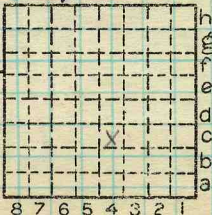

Sec. 6

T. 9 S.

R. 3 E. W.

Index No.

COAL MINE OPERATOR

070624



Thomas Hickey

COAL PRODUCTION

(Sheets)

(Sheet)

Period				Tons		
Mo.	Day	Year	Mo.	Day	Year	
Local		1934				912
"		35				1 022
"		36				1 800
"		37				4 000
"		38				2 219
"		39				3 100
"		40				3 386
"		41				2 503
"		42				2 764
"		43				2 083
"		44				971
"		45				144
"		46				4 923
Shipping		47				5 748
"		48				385

SUMMARIES

No.	to	No.

Railroad, Wagon, Idle, Abandoned

IDENTIFICATION

L-53
 County No. Coal No. 5 40"

Quad. W. Frankfort Part
 County Williamson

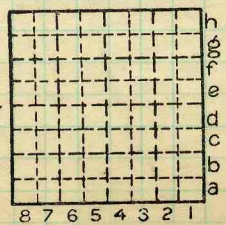

Sec.
 T. 9 N.
 9 S.
 R. 3 E.
 W.
 Index No.

COAL MINE—PRODUCTION