

New Gallatin C.C. Inc.
4

ISGS Index 4734

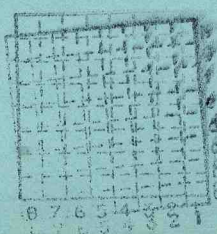

Sec 23

T
R
Index No.

95

7E

Mine originally operated by: (1)

Date

New Gallatin C.C. #4

Original name or number:

Illinois Coal Report _____ p. _____

LATER OPERATORS

Date	Operator	Name or No.
2		
3		
4		
5		
6		
7		
8		
9		
10		
11		
12		
13		
14	<i>From mine map</i>	

*Also owners

#See ownership sheet

Railroad, Wagon, Strip, Idle, Abandoned

IDENTIFICATION

County No. _____

Coal No. _____

Coal Report No. _____

Quad. _____

County _____

#5

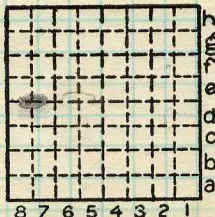

Sec. *23*

T. *95* N. S.

R. *7E* E. W.

Index No.

COAL MINE OPERATOR





Period				Tons
Mo.	Day	Year	Mo. Day Year	
			1966	32,908
			1967	
No PRODUCTION				

SUMMARIES		
No.	to	No.

Railroad, Wagon, Strip, Idle, Abandoned

Sec.

IDENTIFICATION

County No. _____

Coal No. _____

Coal Report No. _____



Quad.

County

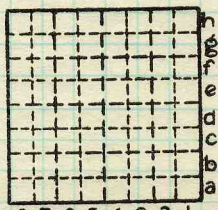

T. N.
S. S.
E. E.
R. W.
Index No.

COAL MINE—PRODUCTION

ILLINOIS GEOLOGICAL SURVEY, URBANA

