



Form 180

6 operators  
(Union Fuel Co.)  
No. 6

244

Mine Index 2931

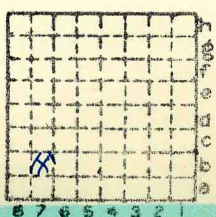

Sec. 5  
 T. 11 N.  
 R. 6 W.  
 Index No.

8 7 6 5 4 3 2 1



Mine originally operated by: (1) **GREEN RIDGE COAL Co.**  
 Date **1895** **GIRARD.**

Original name or number: **O'Garra & King 1898**  
 Illinois Coal Report p.

LATER OPERATORS

Date	Operator	Name or No.
2	1908 Vivian Collieries.	
3	1914 Middle States C. Co.	27
4	1917 <sup>Wilcoxson C &amp; C Co.</sup> Ridge Coal Co.	
5	1920 Union Fuel Co.	6
6	(also O'Garra King's Coal Co. (over))	
7	O'Garra King Coal Co	



\* Also owners # See ownership sheet

Railroad, Wagon, Idle, Abandoned  
**SHIPPING MINE**

IDENTIFICATION

County No. **244** Coal No. **6**  
 Quad. **191.** Part **1**  
 County **MACOUPIN**

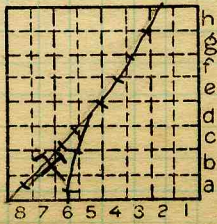

Sec. **5**  
 T. **11** N.  
 R. **6** W.  
 Index No.

COAL MINE OPERATOR

**0805.76**



( Sheets) COAL PRODUCTION (Sheet 1 )

Period				Tons		
Mo.	Day	Year	Mo.	Day	Year	
<b>Green Ridge C.C. Mine No.1</b>						
						28 953
						1896 87 925
						1897 97 700
O'Garra King C.C.						1898 104 400
Green Ridge Mng. Co.						1899 59 686
						1900 59 688
						1901 146 431
						1902 131 354
						1903 178 927
						1904 161 834
						1905 <del>88 364</del> 140,229
						1906 119 559
						1907 177 796
<b>Vivian Collieries</b>						1908 164 897
"Green Ridge Mine"						1909 151 533
						1910 137 058
						1911 146 106
						1912 226 500
						1913 209 213
Middle States C.C.						1914 106 480
No. 27						1915 idle
						1916 idle

Mine run not total

SUMMARIES		
No.	to	No.

Railroad, Wagon, Strip, Idle, Abandoned

Sec. 5

IDENTIFICATION

County No. 244 Coal No. 6  
 Coal Report No. \_\_\_\_\_  
 Quad. **Virden South (7.5')**  
 County **Macoupin**

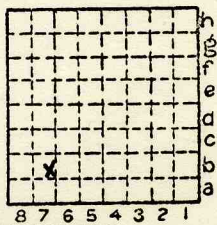

T. 11 N.  
 R. 6 W.  
 Index No. 0805.7b

Mine Index 2931 <sup>2b</sup> COAL MINE—PRODUCTION





( Sheets )

COAL PRODUCTION

( Sheet 2 )

Period						Tons		
Mo.	Day	Year	Mo.	Day	Year			
Ridge C.M.C.			1917			6	517	
			1918			58	095	
			1919			61	783	
Union Fuel Co. No. 6			1920			107	706	
			1921			131	915	
			1922			idle		
			1923			68	837	
			1924			abandoned		

SUMMARIES					
No.	to	No.			
1895	to	1923	3	018	257

Railroad, Wagon, Strip, Idle, Abandoned

IDENTIFICATION

County No. 244

Coal No. 6

Coal Report No. \_\_\_\_\_

Quad. **Virden South (7.5')**

County **Macoupin**

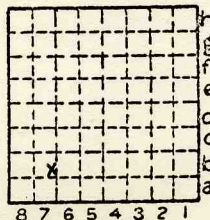

Sec. 5

T. 11 N.

R. 6 W.

Index No. 0805.7b

Mine Index 2931

COAL MINE—PRODUCTION

ILLINOIS GEOLOGICAL SURVEY, URBANA



LOCATION AND ELEVATION

Location: side R. R.  
 side R. R.  
 side Highway No.

on top. map Location sheet

Elevation: Method, 1. Est. ( ) ft.  
 2. Inst. (kind PT) 673.5 ft.

By PSM Data sheet

DEPTH

Authority To coal \_\_\_\_\_ ft.  
 Authority Rail to rail \_\_\_\_\_ ft.  
 Top of coal above rail. (Est. Rule) \_\_\_\_\_ ft.  
 To coal 351 ft.

ALTITUDE OF TOP OF COAL

By estimated data \_\_\_\_\_  
 By instrumental data \_\_\_\_\_

323 ft.

Thickness  
 Max. in. Min. in. Aver. 72 in.

GEOLOGICAL DATA

Mine notes, date \_\_\_\_\_  
 \_\_\_\_\_

Coop No. Pyr. inv. Coal Ash inv.

CHEMICAL DATA

Analyses Face	U. I.	B. M.	Others
Car	U. I.	B. M.	Others
Org. Sulf	U. I.	B. M.	Others
Ash fusion	U. I.	B. M.	Others
Ash anal.	U. I.	B. M.	Others ✓
	U. I.	B. M.	Others

Classification

Misc. tests: Coking. Cleaning Boiler

Published descriptions:—

Railroad, Wagon, Idle, Abandoned

IDENTIFICATION

County No. 244

Coal No. 6

Quad. 191

Part 1

County

Macoupin

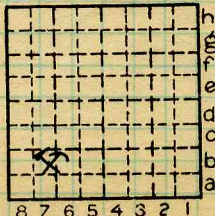

Sec. 5  
 T. 11 N.  
 R. 6 W.  
 Index No.

0805.76

COAL MINE LOCATION AND DATA



*Macoupin* (Abandoned) COAL MINE NOTES.  
 OPERATOR *O'Gara King Coal Co.; Green Ridge* MINE 08  
 ENTRANCE NAME OF COAL BED #6  
 ELEVATION THICKNESS OF COAL  
 DEPTH TO FLOOR MAX. MIN. AV.  
 ALTITUDE OF COAL  
 LOCATION OF SECTION *Face of last room in 8<sup>th</sup> stub off 1<sup>st</sup> S, E.*

No.	SECTION.	In.
1	<i>Coal</i>	<i>12</i>
2	<i>Sulphur</i>	<i>1</i>
3	<i>Coal</i>	<i>9</i>
4	<i>Black Jack</i>	<i>1</i>
5	<i>Coal</i>	<i>20</i>
6	<i>Blue Band</i>	<i>1</i>
7	<i>Coal</i>	<i>22</i>
8		
9		
10		
11		
12		
Tape		Total
		<i>65</i>

SAMPLE No. *#100*  
 CAN No.  
 CONDITION *B. Jack*  
 GROSS WEIGHT *B. B*  
 TIME EXPOSED  
 NOT SHIPPED  
 NOT INCLUDED



PHYSICAL PROPERTIES BY NUMBERS

ROOF *Black slate 0' to 4' thick, above Clod 0" to 4", above Ss. 0" to 4'*  
*Ss is thicker when slates, clod are absent.*  
 FLOOR *Fire clay 0' to 4' thick.*

DIP  
 FAULTS, ETC.  
 GAS

# 357  
 COLLECTOR *Moses* REFERENCE *N.B. 15 P 27* DATE *08057*  
 # 244



( Sheets ) COAL PRODUCTION ( Sheet )

Period						Tons
Mo.	Day	Year	Mo.	Day	Year	
		1925	-		1926	(Idle; Dept. of Mines)
					1927	- 0 -

SUMMARIES		
No.	to	No.

Railroad, ~~Wagon~~, ~~Idle~~, Abandoned  
IDENTIFICATION

County No. 244 Coal No. 6

Quad. 191 Part 1

County

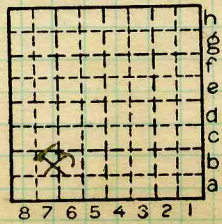

Sec. 5  
T. 11 N.  
R. 6 W.  
Index No.

Macoupin COAL MINE—PRODUCTION

0805.76

Elev. & location

depth - 347' yellow shot  
6' c

Topc 341

? # 34 - Vivian Col. Co used -

~~One~~ abd

# 244

# 34

0805





STATE GEOLOGICAL SURVEY.

Mine Location

*Macoupin* COUNTY  
TOWNSHIP

*11 north* —

RANGE *6 N. 3 E.*

6	5 Shaft. □	4	3	2	1
7	8	9	10	11	12
18	17	16	15	14	13
19	20	21	22	23	24
30	29	28	27	26	25
31	32	33	34	35	36

Operator *Divian Collieries Co.*  
 Office address *Marquette Bldg Chicago*  
 Mine name or number *Greeridge*  
 Surface at mine is \_\_\_ feet above sea level or about  
*20* feet (~~above~~) (below) railroad station at *Grand*  
 Depth to bottom of coal is *347* feet *674*  
 Average thickness of coal is *6* feet *0* inches

Kindly note changes in name and address.

The estimation of elevation and depth of shaft is questionable see log in files of shaft.

USED IN COOP. REPT. 1912  
# 244

✓  
**Macoupin**  
**3805**