

ISGS Index No. 4031

Polinski CC.

L 180

1614

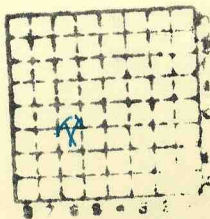

Sec. 12

T. 9

R. 2

Index No.

C6



Mine originally operated by: (1)

Date

~~1945?~~

Polinski Coal Co.

Original name or number: Polinski
Illinois Coal Report 1947 p. 184

LATER OPERATORS

Date Operator Name or No.

2

3

4

5

6

7

8

9

10

11

12

25' to coal

13

14

Sect 12 T9S R2E
NE SW (1948)

*Also owners

#See ownership sheet

Railroad, Wagon, Strip, Idle, Abandoned

IDENTIFICATION

County No. 1617

Coal No. 6

Coal Report No. L-180

Quad.

(1948) 8'0"

County Williamson

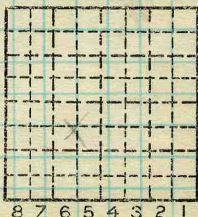

Sec. 12

T. 9 N. S.

R. 2 E. W.

Index No.

COAL MINE OPERATOR

Period						Tons		
Mo.	Day	Year	Mo.	Day	Year			
					1947			300
Shipping	Nov.		Dec.		1947	3	721	
"	Jan.		Aug.		1948	10	300	

SUMMARIES		
No.	to	No.

Railroad, Wagon, Strip, Idle, Abandoned

IDENTIFICATION

County No. _____

Coal No. 6

Coal Report No. L-180



Quad.

County Williamson

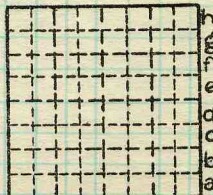

Sec. 12

T. 9 N.
S. 9 S.
R. 2 E.
W. 9 W.

Index No.

COAL MINE—PRODUCTION

ILLINOIS GEOLOGICAL SURVEY, URBANA