



Form 180

Consolidated CC, Anchor

mi. # 2896

318

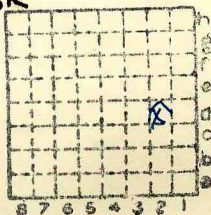

Sec. 15

T.	7	N.
R.	6	W.

Index No.



Mine originally operated by: (1)

ANCHOR COAL CO.
MT. OLIVE

Date 1883.

Original name or number:
Illinois Coal Report p.

LATER OPERATORS

Date	Operator	Name or No.
2	1887 CONSOLIDATED COAL CO.	
3		
4		
5		
6		
7		
8		
9		
10		
11		
12		
13		
14		

* Also owners # See ownership sheet

Railroad, Wagon, Idle, Abandoned
SHIPPING MINE

IDENTIFICATION

County No. 318

Coal No. 6

Quad. 201.

Part 9.

County MACOUPIN

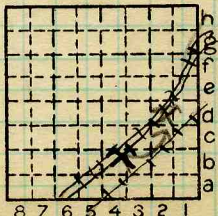

Sec. 15

T. 7 N.

R. 6 W.

Index No.

2415.48
DR

COAL MINE OPERATOR



LOCATION AND ELEVATION

Location: side R. R.
 side R. R.
 side Highway No.

on top. map Location sheet

Elevation: Method, 1. Est. (Top sh.) ft. 630
 2. Inst. (kind Alidade) ft. 628.44

By B. C. P. Data sheet

DEPTH

Authority 1885 Coal Report To coal 382 ft.
 Authority Rail to rail _____ ft.
 Top of coal above rail. (Est. Rule) _____ ft.
 To coal _____ ft.

ALTITUDE OF TOP OF COAL

By estimated data _____ ft.
 By instrumental data _____ ft.

Thickness

Max. in. Min. in. Aver. 90 in.

GEOLOGICAL DATA

Mine notes, date _____

Coop No. Pyr. inv. Coal Ash inv.

CHEMICAL DATA

Analyses Face	U. I.	B. M.	Others
Car	U. I.	B. M.	Others
Org. Sulf	U. I.	B. M.	Others
Ash fusion	U. I.	B. M.	Others
Ash anal.	U. I.	B. M.	Others
	U. I.	B. M.	Others

Classification

Misc. tests: Coking. Cleaning Boiler

Published descriptions:—

Railroad, Wagon, Idle, Abandoned

IDENTIFICATION

County No. 318

Coal No. 6

Quad. 201

Part 9

County Macoupin

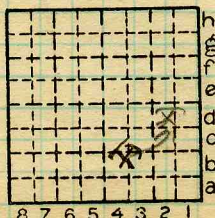

Sec. 15

T. 7 N.
 S.
 R. 6 W.
 Index No.

COAL MINE LOCATION AND DATA

2415-45
DR



Location and Elevation Data

Location: Exact Approximate
 (Approximate only if no trace of record of original exists)
 Location by Bryan C. Parks
 Date 9-5-40 Notebook No. 646 Page 33-20
 Looseleaf ref. _____
 Map files No. 1-3-11

Description of Location

Position in sec., 1/4 sec., 40 acres

2650 feet from North line
1100 feet from East line
 _____ feet from South line
 _____ feet from West line

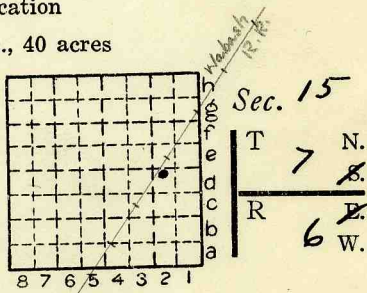

Other description: _____

Farm _____
 No. _____
 Company Consolidated
Coal Co.
 No. Anchor
 County No. 318

382 bottom shaft
7' coal at 375

Elevation 668.44 ft.
 By B.C. Parks

Method: Level, transit, alidade, hand level

Elevation of 668.44
 Height of point above ground 0
 Date 9-5-40 Notebook 646 P. 33-20
 Looseleaf ref. _____

Map files No. 1-3-11
 Description of item: (drill hole, mine, etc.) SHIPPING MINE
Abandoned mine (Ab'd Mines Book) NO LOG
 County Macoupin Quadrangle 201 Index No. 2415D2

