

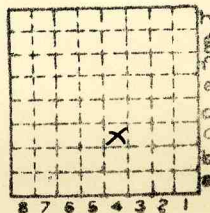

Form 180

OAK C. C.

(Mc MILLEN CC)  
Co. No. 239  
L-28



Sec. 9  
T. 32 N.  
R. 2 E.  
Index No.

↓  
Mile Index 2659



Mine originally operated by: (1) **McMillin Coal Co.**

Date  
**1936 L28**

Original name or number:  
Illinois Coal Report **1936** p.

**LATER OPERATORS**

Date	Operator	Name or No.
2 1938	Oak Coal Co. - P. Marshall and then W. F. Marshall	
3		
4 1941 -		
5 1942 bale		
6		
7		
8		
9		
10		
11		
12		
13		
14		

\* Also owners

#See ownership sheet

Railroad, Wagon, Idle, Abandoned **Slope**

IDENTIFICATION **L-25**

County No. **239**

Coal No. **2**



Part

Quad. **Ottawa**

County **La Salle**

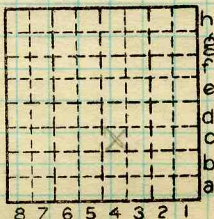

Sec. **9**

T. **32** N.

R. **2** E.

Index No.

**24090y**

**COAL MINE OPERATOR**



Location and Elevation Data

Location: Exact Approximate  
 (Approximate only if no trace of record of original exists)  
 Location by Dept Mines & Minerals  
 Date..... Notebook No..... Page.....  
 Looseleaf ref.....  
 Map files No.....

Description of Location

Position in sec., 1/4 sec., 40 acres

.....feet from North line  
2140 feet from East line  
1650 feet from South line  
 .....feet from West line

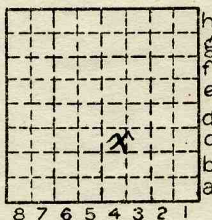

Sec. 9  
 T 32 N.  
 R 2 E.  
 W.

Other description: L 28

Farm.....  
 No.....  
 Company McMillin Coal Co

1942 - iale  
 1941 806  
 1940 Prod 893

No.....  
 County No. 237 (8/50)

Elevation.....ft.

By.....

Method: Level, transit, alidade, hand level

Elevation of.....

Height of point above ground.....

Date..... Notebook..... P.....

Looseleaf ref.....

Map files No.....

Description of item: (drill hole, mine, etc.) slope

County La Salle Quadrangle Ottawa Index No. 240904

28294-5M-5-5-37

La Salle

Ottawa

240904

LOCAL MINE