



no Mc Bee -  
this is airsthaft  
for #1 mine

Reabody

1A

~~9A~~

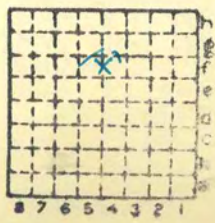

Sec. 22  
 T. 16 N.  
 R. 4 S.  
 Index No.



Form 180

Peabody

9

#1

⊙

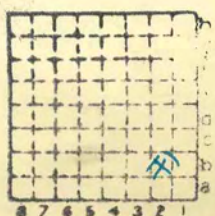

Sec. 9

T.	16	N.
R.	4	W.

Index No.



Mine originally operated by: (1)  
Date 1883.

Riverton Coal Co. #1.  
Riverton.

Original name or number:  
Illinois Coal Report p.

LATER OPERATORS

Date	Operator	Name or No.
2	1903 Springfield Coal & Mining Co.	1
3	Peabody Coal Co.	1
4	: incorrect. Didn't operate after 1913.	
5		
6		
7		
8		
9		
10		
11		
12		
13		
14		



Plat sheet #2.

\* Also owners # See ownership sheet

Railroad, Wagon, Idle, Abandoned 1926

SHIPPING MINE IDENTIFICATION

County No. Coal No.

Quad. 158 Part 6

County Sangamon.

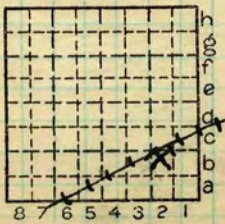

Sec. 9

T. 16 N.

R. 4 W.

Index No.

1009

COAL MINE OPERATOR





Town, *Riverton*

Local Authority,

Surface alt., *550* ft.

Depth to coal, *224* ft.

Alt. top coal, *326* ft.

Thickness: Av. *69* in.

Max. in., Min. in.

Level: Auth.,

Method, *Bull 20*

R. R.,

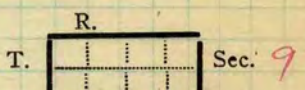

Location: authority,

(Show R. R.)

*SW 1/4 SE 1/4*

Operator

Mine Name or No.

*19* *Springfield Coal Mining Co #1*  
*414 1/2 E. Washington Street, Springfield.*

Successor to

Date

Succeeded by

Date

Succeeded by

Date

*Ab'd '26*

PRODUCTION.

								U. S. No.
<i>19</i>								

Geol. Notes? *yes*

Coop. No.

Coal secs?

Analyses No.

Examined by *T E S*

Ref.

Coal bed name: Local **SHIPPING MINE**

Survey No. *5*

County *Saugamon*

Index No. *1009.61*

K.—~~ACTIVE SHIPPING OR LOCAL COAL MINE.~~

Location and Elevation Data

Location: Exact Approximate

(Approximate only if no trace or record of original exists)

Location by W. B. Rae.

Date 4-28-31 Notebook No. 602 Page 19-150

Looseleaf ref. \_\_\_\_\_

Map files No. 12-83-13c

Description of location

Position in sec.,  $\frac{1}{4}$  sec., 40 acres

\_\_\_\_\_ feet from North line

1150 feet from East line

1175 feet from South line

\_\_\_\_\_ feet from West line

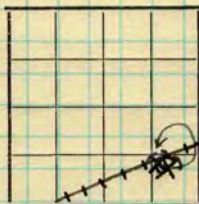

Sec. 9

T. <u>16</u>	N.
R. <u>4</u>	W.

Farm \_\_\_\_\_

No. \_\_\_\_\_

Company Peabody Coal Co

No. Old Riverton

County No. #7

Other description: \_\_\_\_\_

Elevation 551.1 ft.

By W. B. Rae.

Method: Level, transit, alidade, hand level

Alidade

Elevation of Ground surface

Height of point above ground 0

Date 4-28-31 Notebook 602 P. 19-150

Looseleaf ref. \_\_\_\_\_

Map files No. 12-83-13c

Description of item: (drill hole, mine, etc.) Mine shaft (abandoned)

260' ± to No 5 (1905 C.R gives 230 (also Mine notes.) 6' c.

County Jackson Quadrangle Springfield Index No. 1009B2  
 (45576-M-10-30)  7





COAL MINE NOTES.

0969

COUNTY *Sangamon* TOWN *Riverton*  
T. *16 N.* R. *4 W.*  
OPERATOR *Springfield Coal Mining Co.*

MAP No. ~~1567~~  
S. *9 5/8 W 1/4 S E 1/4*

OFFICE  
MINE # *1*  
TIPPLE  
ENGINES  
BOILERS  
DRUM  
SHAFT  
HAULAGE  
CARS  
VENTILATION

CAGE

DRAINAGE  
SPRINKLING  
WORKING SYSTEM  
MINING METHODS

SIZE OF ENTRIES—MAIN CROSS ROOM NECK  
SIZE OF PILLARS—MAIN CROSS ROOM  
SHAFT CHAIN BARRIER

AMOUNT OF TIMBERING SIZE  
PROPORTION OF COAL UTILIZED  
AMOUNT AND CHARACTER OF WASTE

ACREAGE OF COAL MINED  
ACREAGE OF COAL REMAINING  
PROPORTION OF MINE RUN AND SCREENED COAL

METHOD OF SIZING RESCREENED  
SIZES  
PER CENT

PROPORTION AND SIZE OF WASHED COAL

DAILY OUTPUT

UTILIZATION

MARKETS

FREIGHT RATES

SELLING PRICES AT MINE

COAL LAND OWNED LEASED HELD IN FEE

COST OF LAND OWNED LEASED HELD IN FEE

ADDITIONAL NOTES

*1567* 1009



COAL MINE NOTES.  
CONTINUED.

0909

OPERATOR *Springfield Coal Mining Co.* MINE # *1*  
 ENTRANCE *Shaft.* NAME OF COAL BED # *5*  
 ELEVATION *550* THICKNESS OF COAL  
 DEPTH TO FLOOR *230* MAX. MIN. AV.  
 ALTITUDE OF COAL *320*  
 LOCATION OF SECTION

No.	SECTION.	In.
1		
2		
3		
4		
5		
6		
7		
8		
9		
10		
11		
12		
Tape		Total

SAMPLE No.  
 CAN No.  
 CONDITION  
 GROSS WEIGHT  
 TIME EXPOSED  
 NOT SHIPPED  
 NOT INCLUDED

SECTION	Feet

PHYSICAL PROPERTIES BY NUMBERS

ROOF  
 FLOOR  
 DIP  
 FAULTS, ETC.  
 GAS

COLLECTOR *Savage*

REFERENCE

DATE *1009*

ILLINOIS STATE GEOLOGICAL SURVEY

Location and Elevation Data

Location \_\_\_\_\_ Exact \_\_\_\_\_ Approx. \_\_\_\_\_

Location by \_\_\_\_\_

Date \_\_\_\_\_ Notebook No. \_\_\_\_\_ Page \_\_\_\_\_ No. \_\_\_\_\_

Looseleaf ref. \_\_\_\_\_ Map files No. \_\_\_\_\_

Position in sec.

\_\_\_\_\_ ft. from \_\_\_\_\_ line \_\_\_\_\_

\_\_\_\_\_ ft. from \_\_\_\_\_ line \_\_\_\_\_

Other description SW cor.

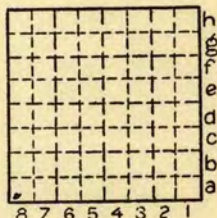

Sec. 10  
 T. 16 N.  
S.  
 R. 5 E.  
W.

Bed	Depth	Elev.	Thickness
<u>Coal</u>	<u>120'</u>		<u>2'</u>
<u>Coal</u>	<u>161'</u>		<u>6'</u>

~~Form~~ Escapement Shaft.  
 \_\_\_\_\_ No. \_\_\_\_\_

Company loc, date = Panther Creek  
No. 5  
 \_\_\_\_\_ No. \_\_\_\_\_

Card by LHB. Date Aug. 50

Used in O'Neil plan.

County No. 83

Elevation 550± ft.

Method: Level, transit, alidade, hand level, top. map.

Elev. of \_\_\_\_\_ Height of point above ground \_\_\_\_\_

Date \_\_\_\_\_ Notebook No. \_\_\_\_\_ Page \_\_\_\_\_ No. \_\_\_\_\_

Looseleaf ref. \_\_\_\_\_ Map files No. \_\_\_\_\_

Year drilled 1919 Total depth 167' I. P. \_\_\_\_\_

Sample set No. \_\_\_\_\_ Electric log \_\_\_\_\_ S \_\_\_\_\_ H \_\_\_\_\_ I \_\_\_\_\_

Description (drill hole, mine, etc.) mine shaft.

Time log \_\_\_\_\_

County Sangamon Quad. \_\_\_\_\_ Index No. 0910



Location and Elevation Data

Location: Exact Approximate  
 (Approximate only if no trace of record of original exists)  
 Location by J. V. Howell, Sang. Co. notes  
 Date Dec. 19, 1938 Notebook No. \_\_\_\_\_ Page \_\_\_\_\_  
 Looseleaf ref. \_\_\_\_\_  
 Map files No. \_\_\_\_\_

Description of Location

Position in sec., 1/4 sec., 40 acres

\_\_\_\_\_ feet from North line  
 \_\_\_\_\_ feet from East line  
1100 feet from South line (Con. Sec)  
 \_\_\_\_\_ feet from West line

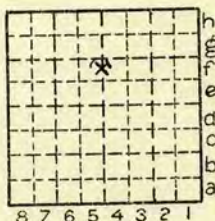

Sec. 22  
 T 16 N.  
 S  
 R B  
 4 W.

Other description: \_\_\_\_\_  
 Farm \_\_\_\_\_  
 No. \_\_\_\_\_  
 Company Peabody Coal Co.

No. 1. A  
 County No. ~~9A~~

Elevation 529.0 ft.  
 By J. V. H.

Method: Level, transit, alidade, hand level  
Hand level.

Elevation of \_\_\_\_\_  
 Height of point above ground \_\_\_\_\_  
 Date \_\_\_\_\_ Notebook \_\_\_\_\_ P. \_\_\_\_\_  
 Looseleaf ref. \_\_\_\_\_

ABANDONED

Map files No. \_\_\_\_\_  
 Description of item: (drill hole, mine, etc.) Dr. shaft Old River to line  
203' to #5 coal

County Sangamon Quadrangle Springfield Index No. 1022 F4  
15B