



Form 180 Blue

SHAFT MINE
DEPTH FROM GROUND SURFACE
TO TOP OF COAL SEAM 80'
THICKNESS OF COAL 6' 6"
FROM 1961 MTM REPORT - LDA

abandoned 8/65

R - F

Shiloh Valley C.C.

COUNTY NO. 1244

L-73

Mine Index

ST. CLAIR County

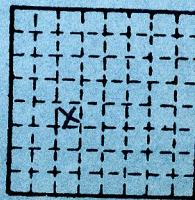

Sec. 21
T. 1 N.
R. 7 W.
Index No.

8 7 6 5 4 3 2 1



Mine originally operated by: (1)

Date

1939 Shiloh Valley Coal Co.
(1940) Original name or number: R.R#2 Belleville, Ill.

Illinois Coal Report

D. operator's report 1948

LATER OPERATORS

Date

Operator

Name or No.

2 1965 Shiloh Valley Coal Co.

3

4

5

6

7

8

9

10

11

12

13

14

30,279 tons

E 1/2 of SW 1/4 Sect 21 T1N R7W

+ Part of SE 1/4 + NW 1/4

(1948) also D.M.M. 10/57

*Also owners

#See ownership sheet

Railroad, Wagon, Strip, Idle, Abandoned

Shaft

100' (1948)
5 coal

IDENTIFICATION

County No. 1244

Coal No. 6

Coal Report No. K-73

Quad.

(1948) 6'6"

County St Clair

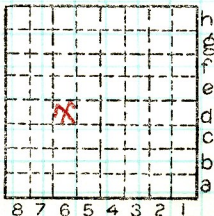

Sec. 27

T. 1 N.

R. 7 W.

Index No.

0821 D6

COAL MINE OPERATOR

Shiloh  Coal Co.

(Sheets)

COAL PRODUCTION

(Sheet)

Period				Tons	
Mo.	Day	Year	Mo.	Day	Year
		1939			
		1940			
		1941			
		1942			
		1943			
		1944			
		1945			
		1946			
		1947			
		1948			
		49			
		50			
		1951			
		'52			
		1953			
		1954			
		1955			
		1956			
		1957			
		1958 "DAVIS"			
		1958 "Frost"			
		1959 "Frost"			
		1960			
		1961			

SUMMARIES

No. to No.

Railroad, Wagon, Strip, Idle, Abandoned

Shaft

Sec. 21

IDENTIFICATION

County No. 1244 Coal No.

Coal Report No. L-73

Quad.

County St. Clair

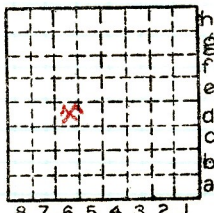

T. 1 N.

R. 7 W.

Index No.

0821 D6

COAL MINE—PRODUCTION

ILLINOIS GEOLOGICAL SURVEY, URBANA



(Sheets) COAL PRODUCTION (Sheet)

Period						Tons			
Mo.	Day	Year	Mo.	Day	Year				
					1964			11	860
					1965			4	869

SUMMARIES								
No.	to			No.				

Railroad, Wagon, Strip, Idle, Abandoned

IDENTIFICATION

County No. 1244
 Coal Report No. L-73
 Quad.
 County St. Clair

Coal No.

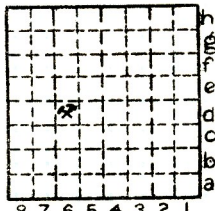

Sec. 21

T. 1 N.
 R. 7 W.
 Index No.

0821 D6

COAL MINE—PRODUCTION

ILLINOIS GEOLOGICAL SURVEY, URBANA





Location and Elevation Data

Location: Exact Approximate
 (Approximate only if no trace of record of original exists)

Location by.....
 Date..... Notebook No..... Page.....
 Looseleaf ref.....
 Map files No. 4103.531 15.1-27

Description of Location

Position in sec., 1/4 sec., 40 acres

..... feet from North line
 feet from East line
 feet from South line
 feet from West line

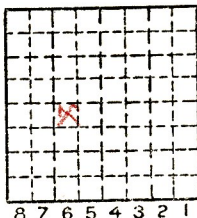

Other description: 173

Farm.....

No.....

Company Shiloh Valley
 Coal Co.

No.....

County No. 1244

1941-9797
 1942 24,080 Elevation..... ft.

By.....

Method: Level, transit, alidade, hand level

Elevation of.....

Height of point above ground.....

Date..... Notebook..... P.....

Looseleaf ref.....

Map files No.....

Description of item: (drill hole, mine, etc.) Shaft

County St. Clair Quadrangle

Index No. 0821 06



Location and Elevation Data

Location: **Exact** Approximate
 (Approximate only if no trace of record of original exists)

Location by.....
 Date..... Notebook No..... Page.....
 Looseleaf ref.....
 Map files No.....

Description of Location

Position in sec., 1/4 sec., 40 acres

.....feet from North line
feet from East line
feet from South line
feet from West line

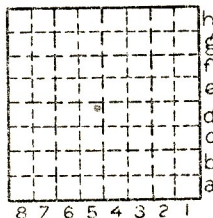

Sec. -21
 T N. 1
 S.
 R E.
 W. 7

Other description: *E 1/2 SW 1/4*
Sunk 1939

Farm.....
 No.....
 Company.....
Stroh Valley Coal Co.
 No.....
 County No.....

Elevation..... ft.

By.....

Method: Level, transit, alidade, hand level

Elevation of.....
 Height of point above ground.....
 Date..... Notebook..... P.....
 Looseleaf ref.....

Map files No.....

Description of item: (drill hole, mine, etc.) *shaft*
90' to 6' of #6 coal

County Quadrangle Index No.

STCL



Well Location Sheet
ILLINOIS STATE GEOLOGICAL SURVEY
 Urbana, Illinois

Company name..... Shiloh Valley Coal Co.

Farm name..... Number of acres.....

Well number.....

LOCATION

Section 21 Township 1-N Range 7 W County St. Clair

—North—

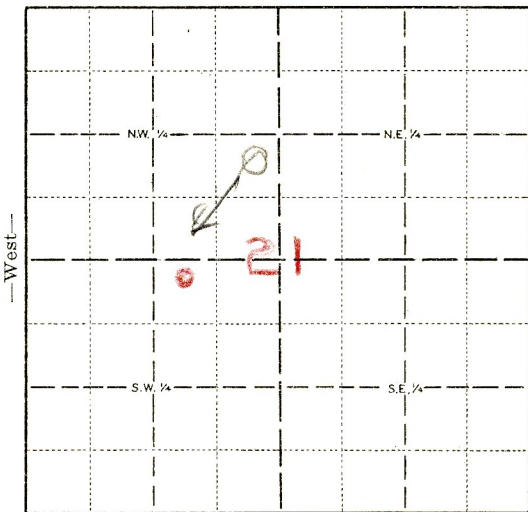

Location within the section

Distances from quarter section lines:

.....feet from North line

.....feet from East line

.....feet from South line

.....feet from West line

(Indicate distances from lines on plat)

—South—

Scale: 1 inch=2,000 feet (Smallest squares, 10 acres)

STATUS OF WELL

(Check the following information which pertains to the well)

Location made Date..... Drilling Depth..... Date.....

Moving in rig Date..... Shut down Depth..... Date.....

Rig on ground Date..... Completed Depth..... Date.....

Abandoned Depth..... Date.....

REMARKS.....

SIGNED By Fred Leppert Steel M Insp June 20 1942

ADDRESS.....

DATE.....

